



*Grain Valley,
Missouri
Come Home To Opportunity*

STANDARD

DETAIL

DRAWINGS

Revised June 2020

APPROVED

Richard J. Tuttle

City of Grain Valley

6/17/2020

Date

*Enclosed are Grain Valley's Standard Details for infrastructure. Contractors doing work on Grain Valley infrastructure are required to have a copy of this document with them in the field at all times.

CITY OF GRAIN VALLEY STANDARD DETAIL INDEX

GENERAL NOTES

APPROVAL BLOCK

STREET DETAILS

STREET NOTES

STR-001 LOCAL-RESIDENTIAL STREET
STR-002 COLLECTOR STREET-TYPICAL
STR-003 ARTERIAL STREET
STR-004 STREET PAVEMENT TYPES & OPTIONS
STR-005 BARRIER CURB & GUTTER (CG-1)
STR-006 ROLL BACK CURB & GUTTER (CG-2)
STR-007 RIBBON CURB & VALLEY GUTTER
STR-008 CURB EXPANSION JOINTS
STR-009 UTILITY LOCATIONS
STR-010 P.C.C. PVMT JOINT LOCATIONS
STR-011 P.C.C. PVMT JOINT DETAILS
STR-012 TRENCH BACKFILL DETAILS
STR-013 CONCRETE PAVING ISOLATION JOINT
STR-014 TYPICAL STREET REPAIR

STORM SEWER DETAILS

STM-001 PRECAST CURB INLET
STM-002 JUNCTION BOX
STM-003 STANDARD AREA INLET
STM-004 STANDARD GRATE INLET
STM-005 STORM SEWER RING & LID
STM-006 STEEL FRAME DETAIL
STM-007 STORM SEWER EMBEDMENT
STM-008 TYPICAL TOE WALL
STM-009 UNDERDRAIN PIPE TRENCH
STM-010 CONCRETE PAVED DITCH
STM-011 GABION PLACEMENT
STM-012 CREEK BANK STABILIZATION DETAIL
STM-013 TYPICAL RIP RAP DITCH SECTION DETAIL

SANITARY SEWER DETAILS

SANITARY SEWER NOTES
SAN-001 PRECAST SANITARY SEWER MANHOLE
SAN-002 OUTSIDE DROP MANHOLE
SAN-003 INSIDE DROP MANHOLE
SAN-004 SHALLOW MANHOLE
SAN-005 WATERSTOP GASKET
SAN-006 PIPE ENCASEMENT
SAN-007 SANITARY SEWER RING & LID
SAN-008 SANITARY SEWER SERVICE
SAN-009 SANITARY SEWER SERVICE DEMOLITION
SAN-010 SANITARY SEWER EMBEDMENT
SAN-011 MANHOLE @ EXISTING SEWER MAIN
SAN-012 TYPICAL EXISTING MANHOLE CONNECTION
SAN-013 CONCRETE COLLAR
SAN-014 CONCRETE THRUST COLLAR DETAIL
SAN-015 SANITARY SEWER RAILROAD BORE
SAN-016 STANDARD CLEANOUT (LAMP HOLE)
SAN-017 TESTING FOR SEWER MAINS

WATER DETAILS

WATER NOTES

WAT-001 FIRE HYDRANT ASSEMBLY
WAT-002 PVC SHAFT VALVE BOX
WAT-003 DEAD END LINE ASSEMBLY
WAT-004 STAINLESS STEEL TAPPING SLEEVES
WAT-005 AIR RELIEF VALVE
WAT-006 AIR & VACUUM VALVE ASSEMBLY
WAT-007 3/4"-1" SERVICE METER WELL
WAT-008 2" SERVICE METER
WAT-009 3'-6" SINGLE METER PIT
WAT-010 3"-6" DOUBLE METER PIT
WAT-011 SERVICE METER DISCONNECTION
WAT-012 THRUST BLOCKS
WAT-013 VERTICAL BEND THRUST BLOCK
WAT-014 WATER LINE EMBEDMENT
WAT-015 EXCAVATION DETAILS
WAT-016 TYPICAL CREEK CROSSING
WAT-017 WATERLINE LEAKAGE
WAT-018 LOCATOR WIRE

EROSION CONTROL DETAILS

EROSION CONTROL NOTES
ERO-001 SILT FENCES
ERO-002 STRAW BALES
ERO-003 GRAVEL CONSTRUCTION ENTRANCE
ERO-004 TEMPORARY DIVERSION DIKE
ERO-005 TEMPORARY SLOPE DRAIN
ERO-006 LEVEL SPREADER

MISCELLANEOUS DETAILS

MISC-001 CURB & GUTTER REPAIR
MISC-002 RESIDENTIAL DRIVEWAY
MISC-003 DRIVEWAY DETAIL WITH RIBBON CURB
MISC-004 WHEEL CHAIR RAMP "A" DETAIL
MISC-005 WHEEL CHAIR RAMP "B" DETAIL
MISC-006 SIDEWALK DETAIL
MISC-007 PIPE ENCASEMENT DETAIL
MISC-008 CASING PIPE EXTENSION
MISC-009 END OF ROAD MARKER DETAIL
MISC-010 CHANNELIZING & HIGH LEVEL WARNING DEVICES
MISC-011 END OF PAVEMENT TYPE III BARRICADE
MISC-012 GUARD POST DETAIL
MISC-013 CONCRETE ENCASEMENT DETAIL
MISC-014 ROADWAY CONDUIT CROSSING (PUNCH METHOD)
MISC-015 PARKING LOT DETAILS
MISC-016 MONUMENT BOX DETAIL (PAVEMENT)
MISC-016R MONUMENT BOX DETAIL (COMPACTED EARTH)
MISC-017 SIDEWALK EXCAVATION REPAIR DETAIL
MISC-018 SIDEWALK DETECTIBLE WARNING DETAIL
MISC-019 INFILTRATION TRENCH DETAIL
MISC-020 WHEEL STOP DETAIL
MISC-021 ADA PARKING DETAIL
MISC-022 PARKING SIGN AND SYMBOL
MISC-023 Asphalt Trail Detail



| | |
|--------|-----------|
| DATE: | 4/28/2020 |
| SCALE: | NO SCALE |



GENERAL NOTES

1. The contractor shall have one (1) signed copy of the plans (approved by the City of Grain Valley) and one (1) copy of the approved Construction Standards and Specifications at the job site at all times.
2. Construction of the improvements shown or implied by this set of drawings shall not be initiated or any part thereof undertaken until the City is notified of such intent, and all required and properly executed bonds and permit fees are received and approved by the City.
3. The City of Grain Valley plan review is only for general conformance with City of Grain Valley Criteria and the City Code. The City is not responsible for the accuracy and adequacy of the design, or dimensions and elevations, which shall be confirmed and correlated at the job site. The City of Grain Valley through approval of this document assumes no responsibility other than that as stated above for the completeness and/or accuracy of this document.
4. Development plans are approved initially for one (1) year after which they automatically become void and must be updated and re-approved by the City Engineer before any construction will be permitted.
5. All construction materials and methods used shall comply with the current City of Grain Valley standards and construction specifications.
6. All materials and workmanship associated with this project shall be subject to inspection by the City of Grain Valley. The City of Grain Valley reserves the right to accept or reject any such materials and workmanship that does not conform to the City Standards and Technical Specifications.
7. The Contractor shall satisfy himself as to the accuracy of all measurements prior to construction of any permanent structure.
8. The contractor shall notify the City of Grain Valley Engineering Services Department forty-eight (48) hours prior to beginning construction.

9. All existing utilities indicated on the drawings are according to the best information available to the Engineer; however, all utilities actually existing may not be shown. Utilities damaged through the negligence of the contractor to obtain the location of same shall be repaired or replaced by the contractor at his expense and with immediate notice to the City prior to repair or replacement.
10. Contractor shall not be allowed to work on Saturdays, Sundays or Holidays without prior approval by the City.
11. By use of these plans the Contractor agrees that he shall be solely responsible for the safety of the construction workers and the public.
12. The Contractor shall notify the engineer immediately of any discrepancies in the plans.
13. All fill areas indicated shall be compacted to 95% Standard Proctor Density at +/-2% optimum moisture content. Documentation shall be provided and approved by the City.
14. All ditch lines within the Street right of way shall be compacted to 95% Standard Proctor Density at +/- 2% optimum moisture content. Documentation shall be provided and approved by the City.
15. Excavation and the removal of existing paving and curbs may not be wasted on site and is to be hauled off by the contractor. Contractor to be responsible for the disposal of excess materials.
16. It shall be the responsibility of the Contractor to control erosion and siltation during all phases of construction. All areas disturbed by the contractor shall be sodded or seeded if approved by City unless otherwise noted on the plans.
17. Relocation of any water line, sewer line or service line thereof required for the construction of this project shall be the responsibility of the contractor at his expense and with prior notice to the City.
18. The Contractor shall be responsible for the removal and/or temporary mounting and replacement of all existing street marker signs, stop signs, speed limit and other traffic control signs affected by construction with prior notice to the City.
19. Storm sewer pipe under streets shall be reinforced concrete pipe with HDPE as a potential alternative at the discretion of the City.

20. All proposed and existing street crossings shall be tamped granular backfill (Type 3) from the bottom of the trench to a point that is 15" below the finished grade of the street. All existing street crossings shall be filled with flowable fill per detail STR-011.
21. Pipes that are to be encased and or anchored with concrete, the trench line is to remain open until the concrete has reached 2000 PSI or 7 days, whichever comes first.
22. The location of existing utilities as shown are approximate. It shall be the responsibility of the Contractor to verify the locations of all exiting utilities.
23. Contractor shall submit all Asphaltic Concrete and PCC mix designs to the City of Grain Valley for approval prior to the start of construction.

APPROVAL BLOCK. A signature block shall be required on the cover sheet of all plans and reports submitted for review and approval. All plans require the signature of the City Engineer and the date of such signing for formal approval by the City.

The general form of the approval block shall be as follows:

APPROVED

City of Grain Valley

Date

APPROVED FOR ONE YEAR FROM THIS DATE



STREET

DETAIL

DRAWINGS



STREET NOTES

1. All street construction on this project to be performed in accordance with City of Grain Valley and APWA Standard Specifications.
2. Wheelchair (Handicap) ramps shall be required at all intersections.
3. City may require testing of concrete or asphalt material, aggregate sub-base and subgrade; cost of testing to be incurred by the contractor.
4. Testing of subgrade will be required to determine need for subgrade stabilization per APWA Standards.
5. City to be notified 24 hours prior to sampling for proctor testing and/ or compaction testing. The City retains the right to halt construction for failing to be made aware of testing.
6. All construction shall meet APWA and City of Grain Valley Standard Details and Specifications.
7. All fill to be placed in maximum 12" lifts. All fill to be tested for compaction every 12", in accordance with APWA 2106.2.
8. Concrete used for sidewalks, curbs, pavement (including driveways within City ROW) and storm inlets shall meet standards of KCMMB 4K.
9. All proposed and existing street crossings shall be tamped granular backfill (Type 3) from the bottom of the trench to a point that is 15" below the finished grade of the street. All existing street crossings shall be filled with flowable fill per detail STR-011.
10. Asphaltic concrete mixes shall be in conformance with Section 2205.3 of the latest version of APWA Standard Specifications as modified herein. Base and surface course shall be Type 5-01 except as noted below. Performance Graded Asphalt binder grade PG64-22 shall be used in all mixes.
 - a) Fractionated Reclaimed Asphalt Pavement (FRAP) may be used as an aggregate source. Maximum combined FRAP is 30% of the total

mix by weight. **Recycled Asphalt Shingles (RAS) are not allowed.**

- b) All bituminous mixtures shall contain an anti-stripping agent at a rate of 0.75% by weight of the total asphalt cement.
- c) The resistance of compacted bituminous mixture to moisture induced damage must be greater than 80% as determined AASHTOT 283-03 using a 4 inch mold. Specimens shall be conditioned by freezing and thawing.
- d) Tack coat (CSS-1h) shall be in accordance with Section 2204 of the latest version of the APWA Standard Specifications and must be applied between each layer of new asphaltic surface and other surfaces specified including curbs.

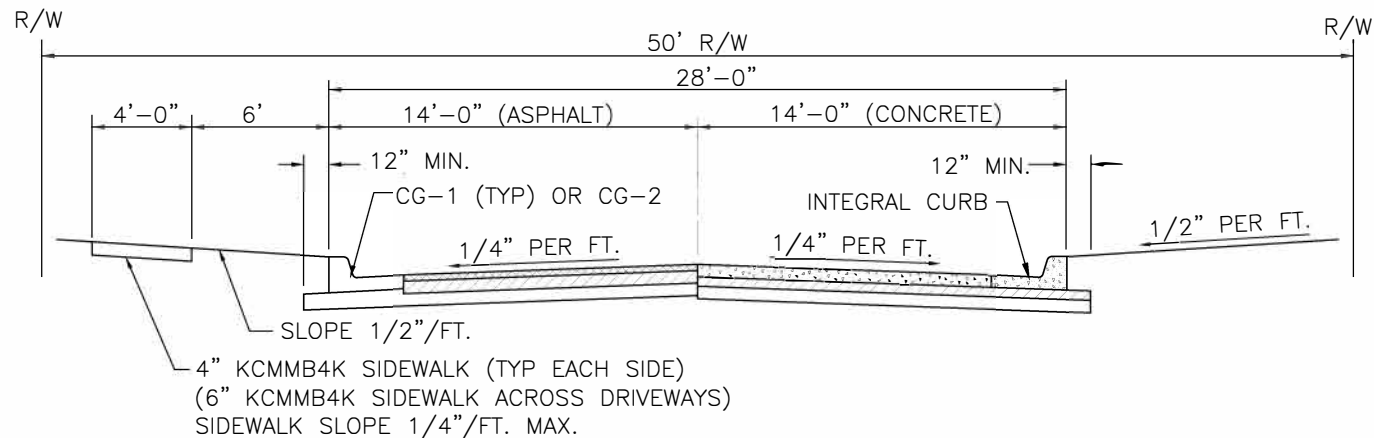

LOCAL - RESIDENTIAL STREET TYPICAL SECTION

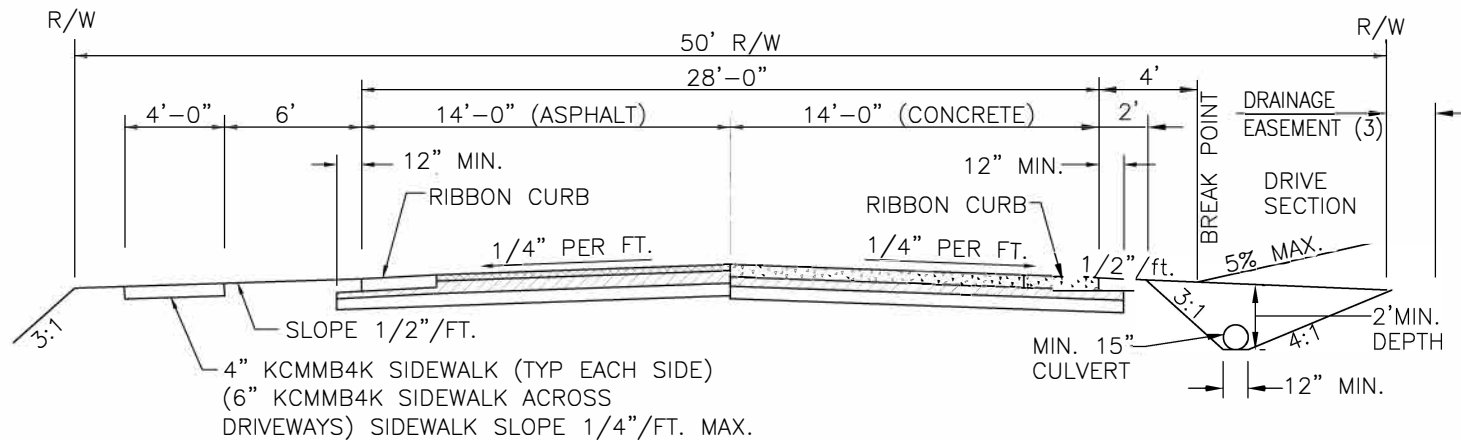

LOCAL - RESIDENTIAL STREET TYPICAL SECTION RURAL ROADWAY OPTION

(ONLY AS APPROVED BY CITY)

PAVEMENT NOTE:

SEE STR-004 FOR PAVEMENT TYPE AND THICKNESS.

NOTES:

1. CONSTRUCT SIDEWALK ON SEWER SIDE OF STREET.
2. SEE JOINT LOCATION DETAIL FOR PCC PAVEMENT.
3. DRAINAGE EASEMENT TO EXTEND TO A POINT THAT IS 6" ABOVE 10YR STORM DEPTH.
4. HYDRANTS ON SIDEWALK SIDE SHALL BE PLACED BETWEEN SIDEWALK AND RIGHT-OF-WAY.
5. WATERMAIN AND HYDRANTS ON SWALE SIDE SHALL BE PLACED AT A MINIMUM OF 10' FROM EDGE OF TRAVELED WAY AND OUTSIDE OF 10YR STORM, BUT NO FARTHER THAN 15' FROM TRAVELED WAY.
6. DESIGNER TO SHOW SEWER SERVICE LINES AND WATER SERVICE LINES AT A MINIMUM 3 FEET OF COVER THROUGH BOTTOM OF SWALES.

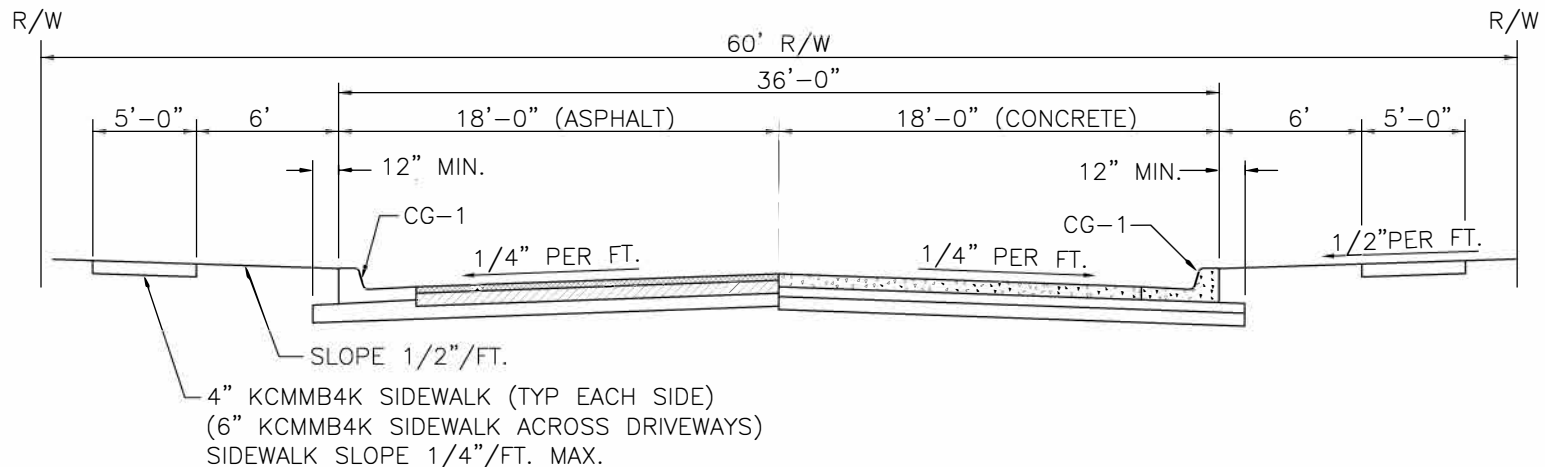

COLLECTOR STREET - TYPICAL SECTION

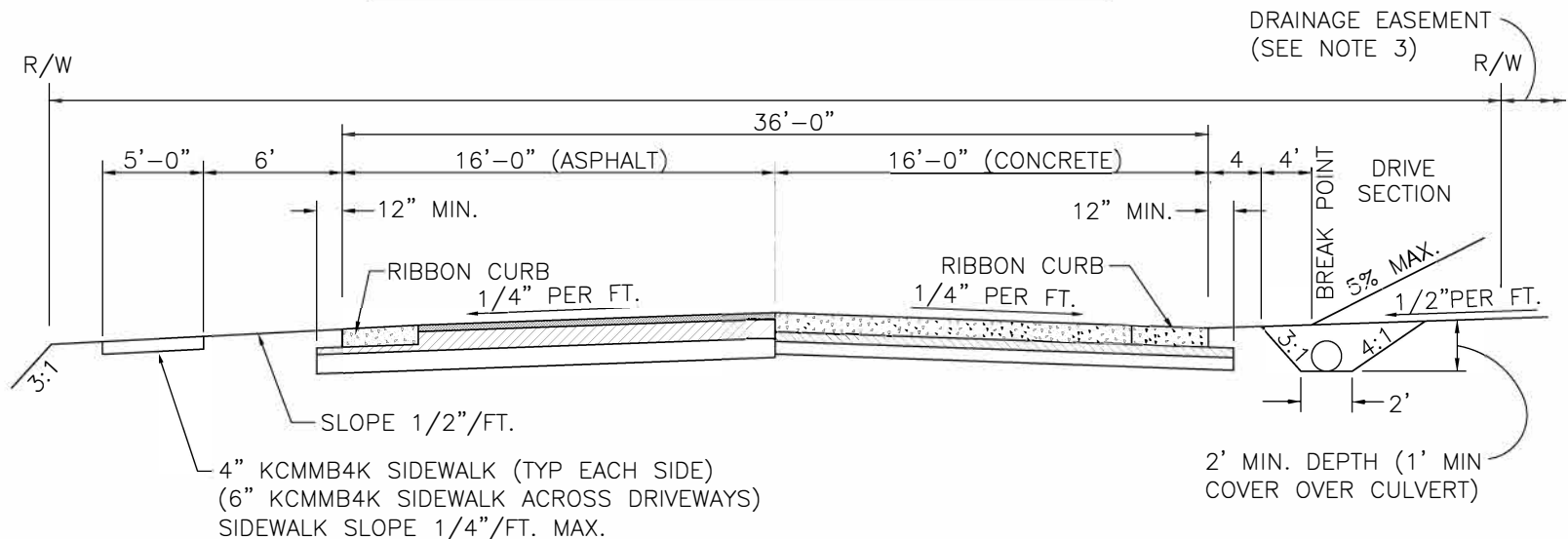

COLLECTOR STREET - TYPICAL SECTIONS

RURAL ROADWAY SECTION

(ONLY AS APPROVED BY CITY)

NOTES:

1. CONSTRUCT SIDEWALK ON BOTH SIDES OF STREET.
2. SEE JOINT LOCATION DETAIL FOR PCC PAVEMENT.
3. DRAINAGE EASEMENT TO EXTEND TO A POINT THAT IS 6" ABOVE 10YR STORM DEPTH.
4. HYDRANTS ON SIDEWALK SIDE SHALL BE PLACED BETWEEN SIDEWALK AND RIGHT-OF-WAY.
5. HYDRANTS ON SWALE SIDE SHALL BE ON PROPERTY SIDE STARTING AT A POINT THAT IS 6" ABOVE 10YR STORM, ACCESS EASEMENT SHALL BE PROVIDED FROM ROW TO 1' PAST SIDEWALK.

PAVEMENT NOTE:

SEE STR-004 FOR PAVEMENT TYPE AND THICKNESS.

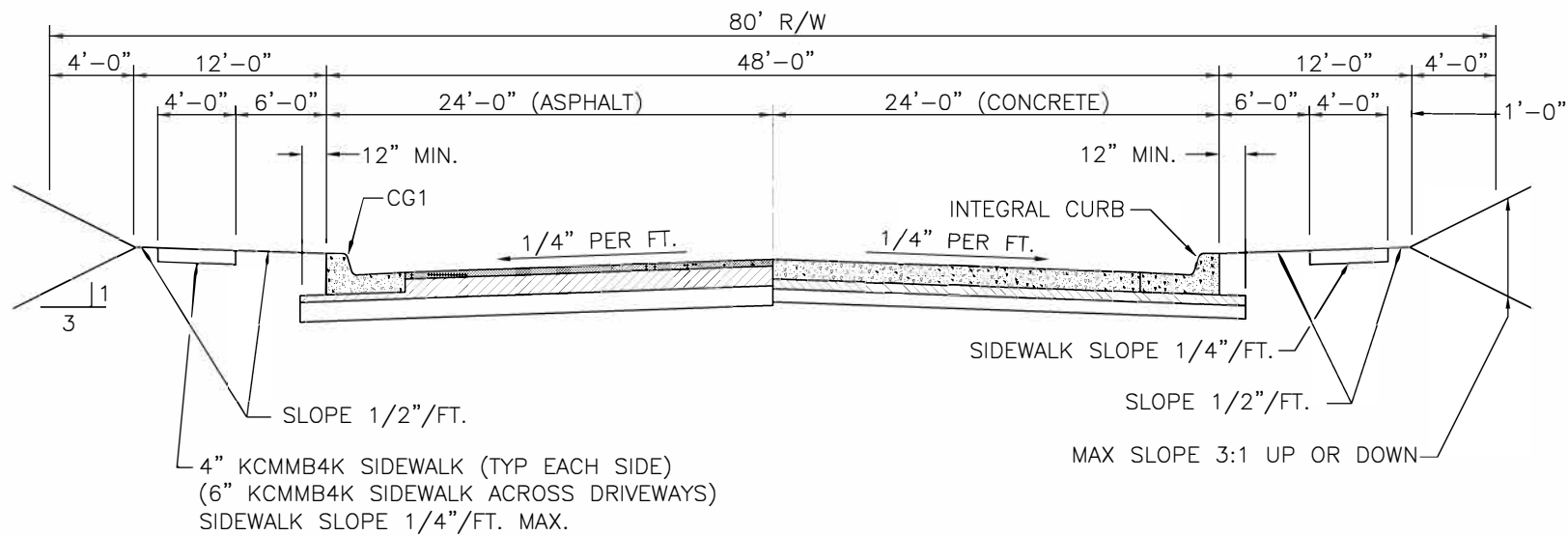

NOTES:

1. CONSTRUCT SIDEWALK ON EACH SIDE OF STREET
2. SEE JOINT LOCATION DETAIL FOR PCC PAVEMENT

ARTERIAL STREET TYPICAL SECTION

PAVEMENT NOTE:

SEE STR-004 FOR PAVEMENT
TYPE AND THICKNESS.

| STREET CLASSIFICATION | PAVEMENT TYPES AND REQUIRED BASE/SUB-BASE STRUCTURE | | |
|---|---|--|--|
| | OPTION 1 | OPTION 2 | OPTION 3 |
| RESIDENTIAL | 6" MIN. PORTLAND CEMENT CONCRETE PAVEMENT | 2" TYPE 5 MODIFIED ASPHALTIC CONCRETE SURFACE | 2" TYPE 5 MODIFIED ASPHALTIC CONCRETE SURFACE |
| | 6" MIN. COMPACTED SUBGRADE 95% OF STANDARD MAX. DENSITY | 6" MIN. TYPE 5 MODIFIED ASPHALTIC CONCRETE BASE COURSE 6" MIN. COMPACTED SUBGRADE 95% OF STANDARD MAX. DENSITY | 4" MIN. TYPE 5 MODIFIED ASPHALTIC CONCRETE BASE COURSE 6" MIN. MODOT TYPE 5 AGGREGATE SUB BASE COMPACTED 95% OF STANDARD DENSITY 6" MIN. COMPACTED/STABILIZED SUBGRADE 95% STANDARD MAX. DENSITY |
| COLLECTORS | | | |
| RESIDENTIAL | 6" MIN. PORTLAND CEMENT CONCRETE PAVEMENT | 2" TYPE 5 MODIFIED ASPHALTIC CONCRETE SURFACE | 2" TYPE 5 MODIFIED ASPHALTIC CONCRETE SURFACE |
| | 6" MIN. COMPACTED SUBGRADE 95% OF STANDARD MAX. DENSITY | 6" MIN. TYPE 5 MODIFIED ASPHALTIC CONCRETE BASE COURSE 6" MIN. COMPACTED SUBGRADE 95% OF STANDARD MAX. DENSITY | 5" MIN. TYPE 5 MODIFIED ASPHALTIC CONCRETE BASE COURSE 6" MIN. MODOT TYPE 5 AGGREGATE SUB BASE COMPACTED 95% OF STANDARD DENSITY 6" MIN. COMPACTED/STABILIZED SUBGRADE 95% STANDARD MAX. DENSITY |
| COMMERCIAL | 6" MIN. PORTLAND CEMENT CONCRETE PAVEMENT | 2" TYPE 5 MODIFIED ASPHALTIC CONCRETE SURFACE | 2" TYPE 5 MODIFIED ASPHALTIC CONCRETE SURFACE |
| | 6" MIN. COMPACTED SUBGRADE 95% OF STANDARD MAX. DENSITY | 6" MIN. TYPE 5 MODIFIED ASPHALTIC CONCRETE BASE COURSE 6" MIN. COMPACTED SUBGRADE 95% OF STANDARD MAX. DENSITY | 6" MIN. TYPE 5 MODIFIED ASPHALTIC CONCRETE BASE COURSE 6" MIN. MODOT TYPE 5 AGGREGATE SUB BASE COMPACTED 95% OF STANDARD DENSITY 6" MIN. COMPACTED/STABILIZED SUBGRADE 95% STANDARD MAX. DENSITY |
| INDUSTRIAL | 8" MIN. PORTLAND CEMENT CONCRETE PAVEMENT | 2" TYPE 5 MODIFIED ASPHALTIC CONCRETE SURFACE | 2" TYPE 5 MODIFIED ASPHALTIC CONCRETE SURFACE |
| | 6" MIN. COMPACTED SUBGRADE 95% OF STANDARD MAX. DENSITY | 9" MIN. TYPE 5 MODIFIED ASPHALTIC CONCRETE BASE COURSE 6" MIN. COMPACTED SUBGRADE 95% OF STANDARD MAX. DENSITY | 8" MIN. TYPE 5 MODIFIED ASPHALTIC CONCRETE BASE COURSE 6" MIN. MODOT TYPE 5 AGGREGATE SUB BASE COMPACTED 95% OF STANDARD DENSITY 6" MIN. MODOT TYPE 5 AGGREGATE SUB BASE COMPACTED 95% OF STANDARD DENSITY |
| ARTERIAL | | | |
| MINOR | 8" MIN. PORTLAND CEMENT CONCRETE PAVEMENT | 2" TYPE 5 MODIFIED ASPHALTIC CONCRETE SURFACE | 2" TYPE 5 MODIFIED ASPHALTIC CONCRETE SURFACE |
| | 6" MIN. COMPACTED SUBGRADE 95% OF STANDARD MAX. DENSITY | 9" MIN. TYPE 5 MODIFIED ASPHALTIC CONCRETE BASE COURSE 6" MIN. COMPACTED SUBGRADE 95% OF STANDARD MAX. DENSITY | 8" MIN. TYPE 5 MODIFIED ASPHALTIC CONCRETE BASE COURSE 6" MIN. MODOT TYPE 5 AGGREGATE SUB BASE COMPACTED 95% OF STANDARD DENSITY 6" MIN. MODOT TYPE 5 AGGREGATE SUB BASE COMPACTED 95% OF STANDARD DENSITY |
| MAJOR | 9" MIN. PORTLAND CEMENT CONCRETE PAVEMENT | 2" TYPE 5 MODIFIED ASPHALTIC CONCRETE SURFACE | 2" TYPE 5 MODIFIED ASPHALTIC CONCRETE SURFACE |
| | 6" MIN. COMPACTED SUBGRADE 95% OF STANDARD MAX. DENSITY | 10" MIN. TYPE 5 MODIFIED ASPHALTIC CONCRETE BASE COURSE 6" MIN. COMPACTED SUBGRADE 95% OF STANDARD MAX. DENSITY | 9" MIN. TYPE 5 MODIFIED ASPHALTIC CONCRETE BASE COURSE 6" MIN. MODOT TYPE 5 AGGREGATE SUB BASE COMPACTED 95% OF STANDARD DENSITY 6" MIN. MODOT TYPE 5 AGGREGATE SUB BASE COMPACTED 95% OF STANDARD DENSITY |
| SUBGRADE | | | |
| SUBGRADE "REQUIREMENTS FOR ALL PAVEMENTS" | CONSTRUCTION OF PAVEMENTS ON HIGH PLASTICITY SOILS SHALL BE MODIFIED WITH HYDRATED LIME, CEMENT, OR CLASS "C" FLY ASH OR REPLACED WITH LOWER PLASTICITY SOILS. HIGH PLASTICITY SOILS SHALL BE DEFINED AS SOILS WITH A LIQUID LIMIT GREATER THAN 50 AND A PLASTICITY INDEX GREATER THAN 30. DETERMINATION OF THE SOIL PLASTICITY SHALL BE PROVIDED BY THE CONTRACTOR AT THE DIRECTION OF THE CITY ENGINEER | | |



DATE: 04/28/20
SCALE: NO SCALE

STR-004

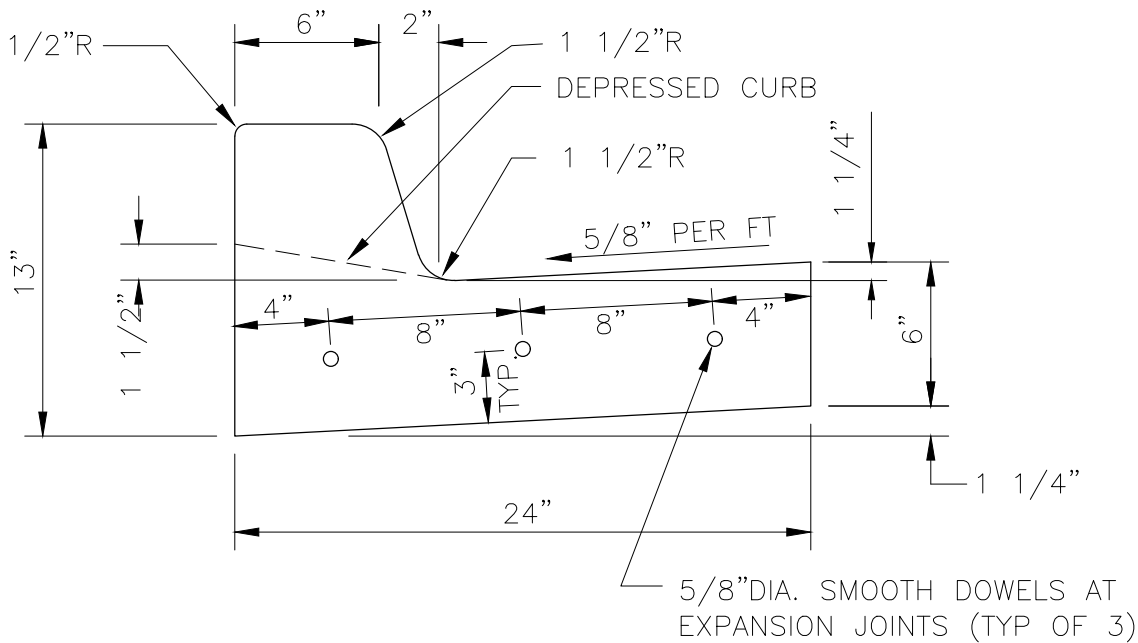

CROSS SECTION

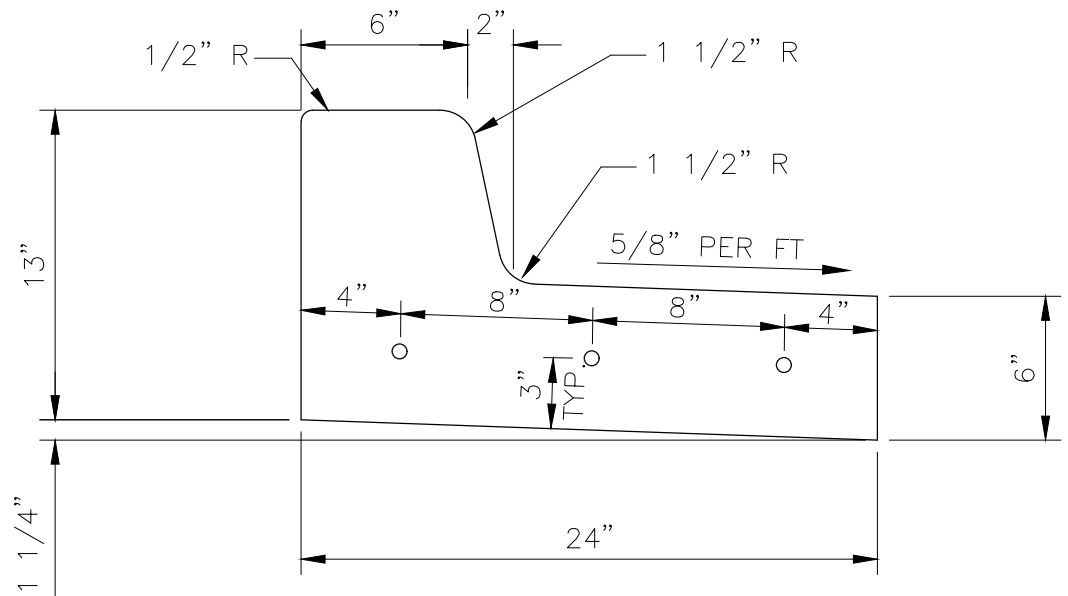

CROSS SECTION

NOTES:

(DRY CURB)

1. 3/4" EXPANSION JOINTS WITH 3-#5 X 2' DOWELS TO BE PLACED AT THE RADIUS POINTS AND NOT MORE THAN 100 FEET APART ON STRAIGHT RUNS. THESE DOWELS SHALL BE GREASED AND WRAPPED ON END WITH EXPANSION TUBES.
2. 1 1/2" DEEP CONTRACTION JOINTS SHALL BE INSTALLED AT APPROXIMATELY 15' INTERVALS. THESE JOINTS SHALL PASS THROUGH THE ENTIRE CURB SECTION SURFACE.
3. ALL CONCRETE CONSTRUCTION TO BE KCMMB4K.

TYPICAL BARRIER CURB AND GUTTER

APWA TYPE CG-1







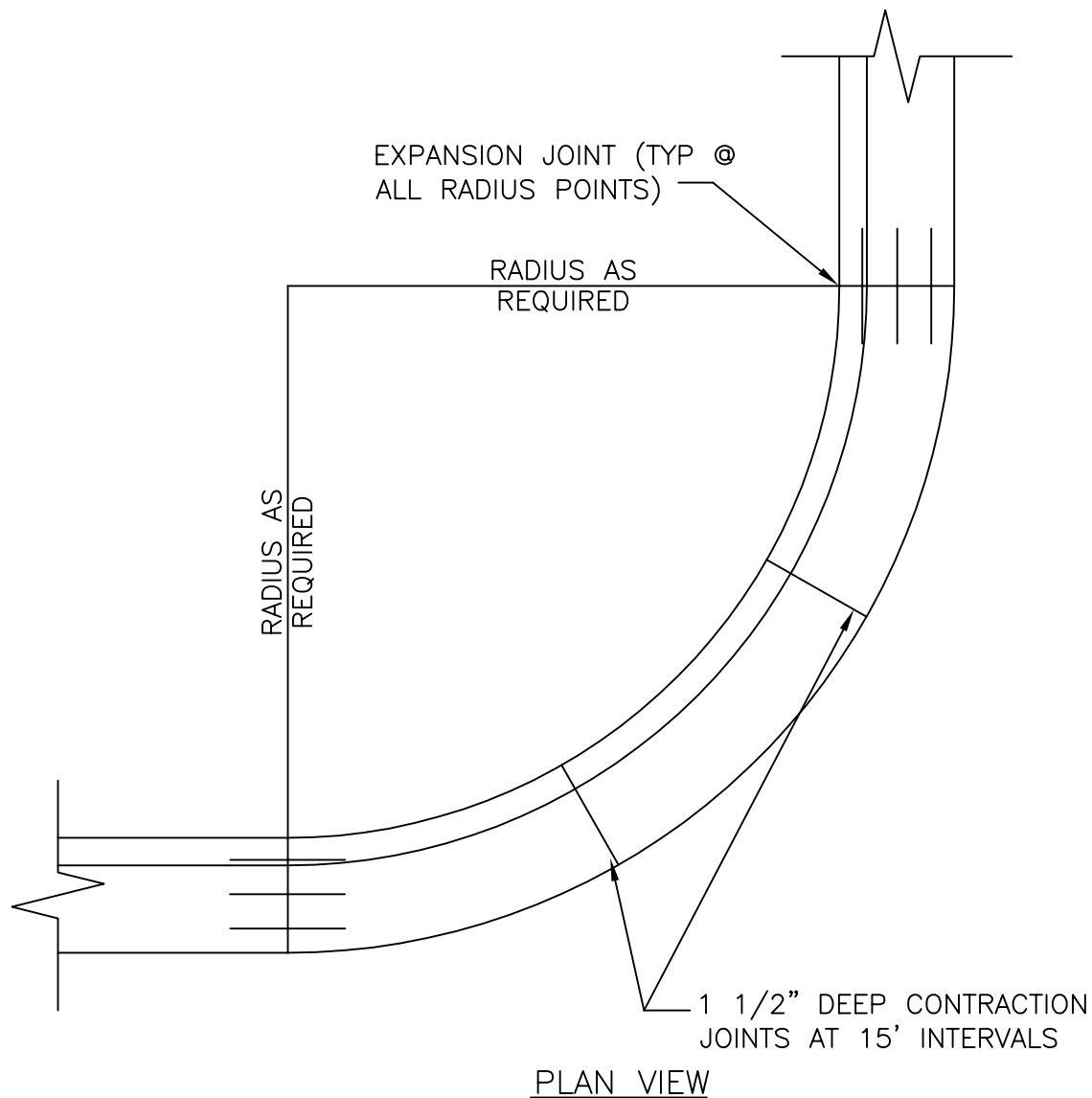

| | |
|-----------------------|-----------|
| RADIUS | = FT |
| RESIDENTIAL | = 25' |
| RESIDENTIAL COLLECTOR | = 35' |
| INDUSTRIAL COLLECTOR | = 50' |
| COMMERCIAL COLLECTOR | = 30' |
| MINOR ARTERIAL | = 35' |
| MAJOR ARTERIAL | = 35'–50' |

CURB EXPANSION JOINTS



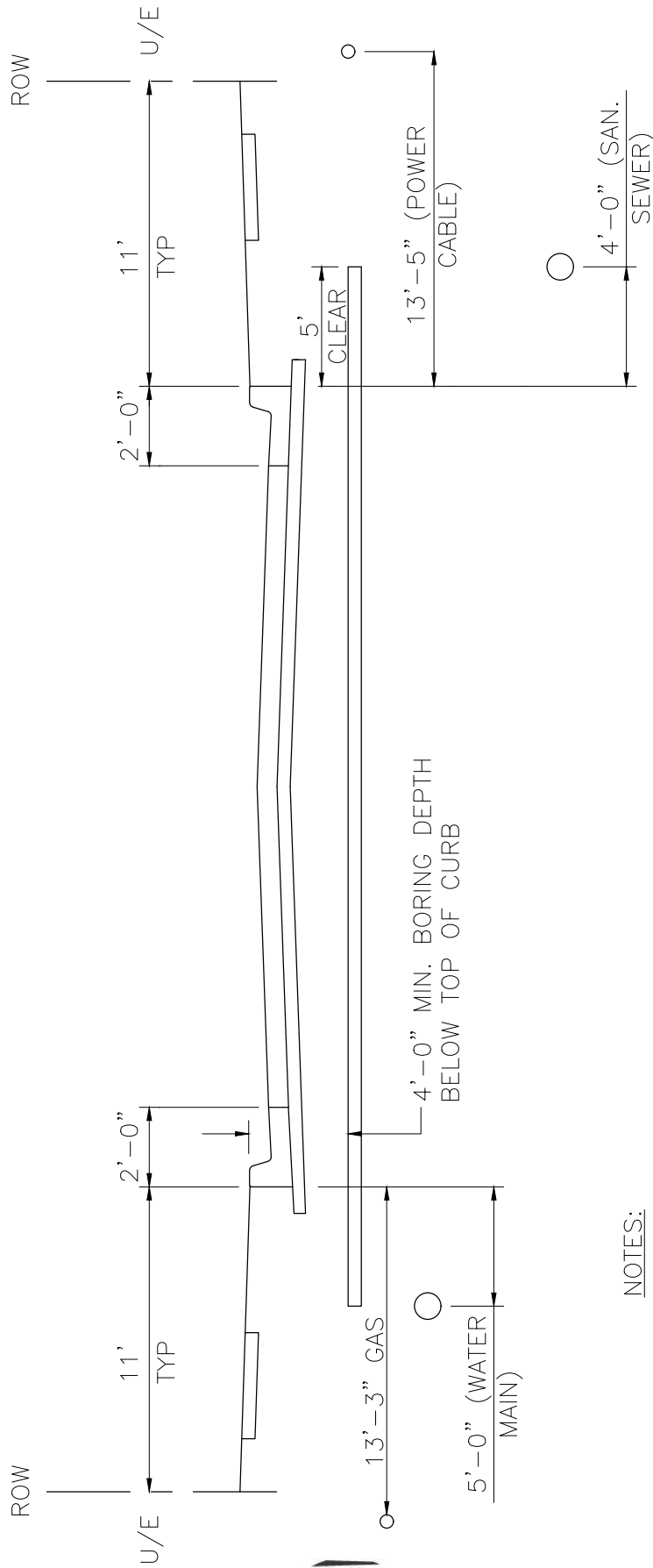

NOTES:

1. NO UTILITIES MAY BE LOCATED WITHIN 5' OF THE BACK OF CURBS.
2. ALL TRENCHES, TAP HOLES, AND BORING HOLES MUST BE BACKFILLED AND TAMPED WHEN WORK IS COMPLETED.
3. ALL BORING MUST BE LOCATED NO CLOSER THAN 4' TO THE BACK OF CURB WITH MIN. DEPTH NOT LESS THAN 2' FROM TOP OF CURB TO THE TOP OF THE BORE HOLE.

STANDARD UTILITY LOCATION DETAIL



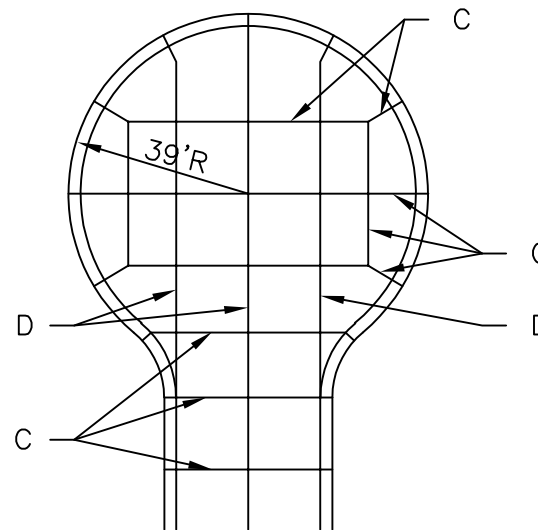
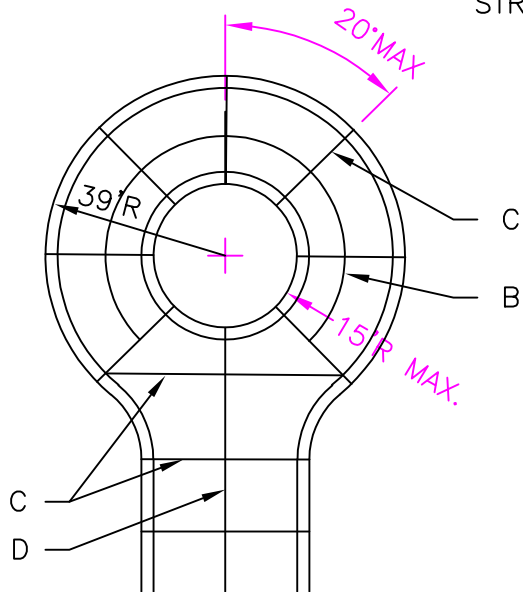
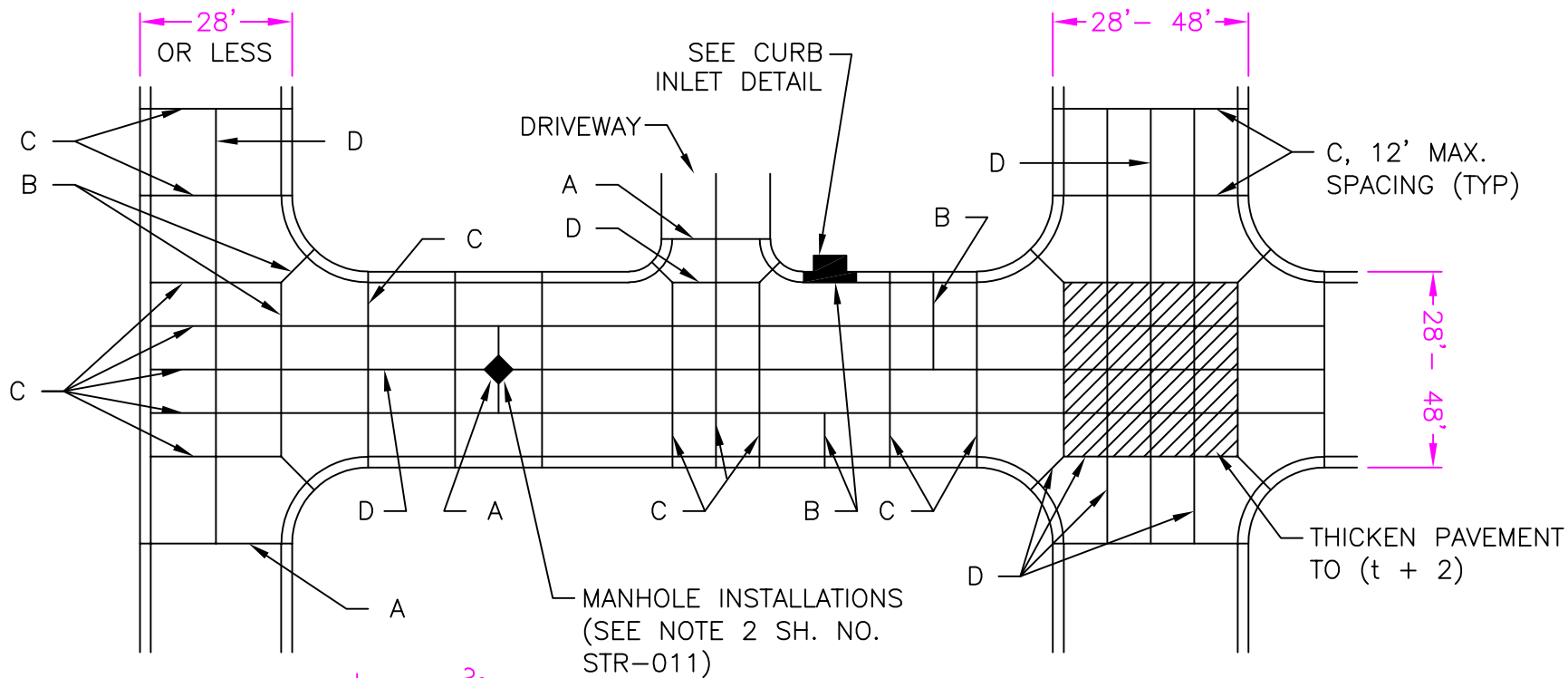

P.C.C. PAVEMENT SPECIAL DETAILS

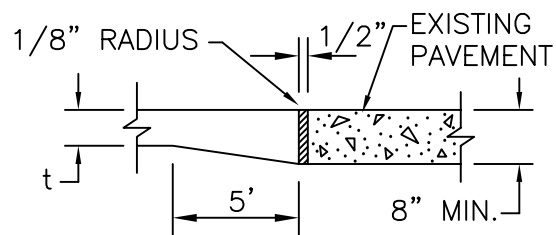

TYPE A
EXPANSION JOINT

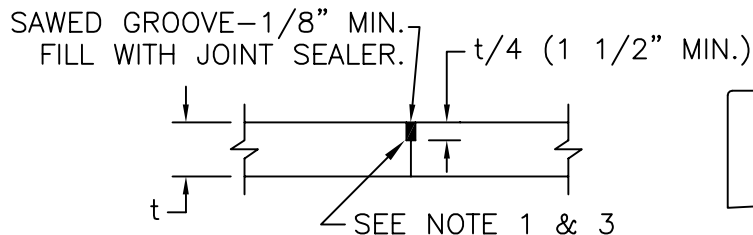

TYPE C
SAWED TRANSVERSE JOINT

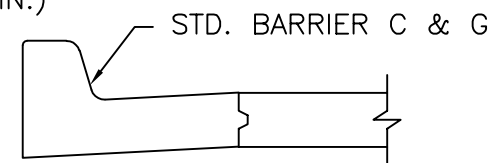

INTEGRAL CURB

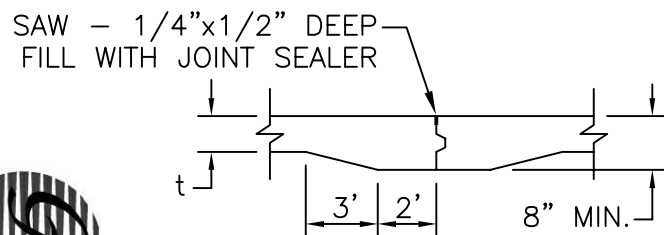

TYPE B
TRANSVERSE CONSTRUCTION JOINT

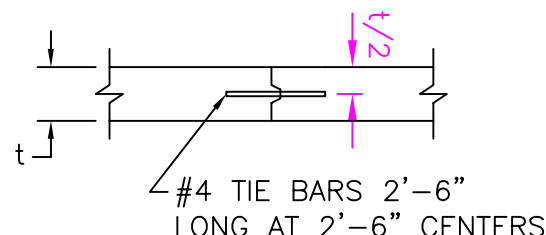

TYPE D
LONGITUDINAL METAL
CONSTRUCTION JOINT

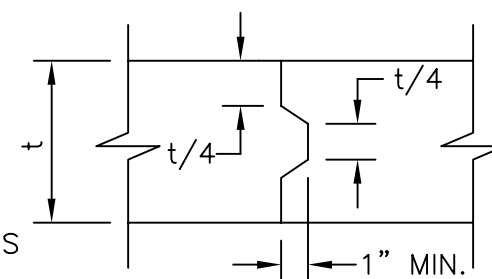

TYPICAL KEYWAY DETAIL

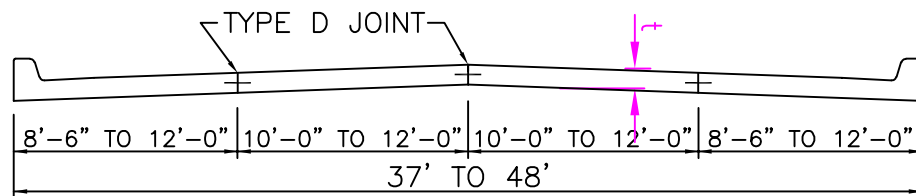

SECTION 37' TO 48' WIDE

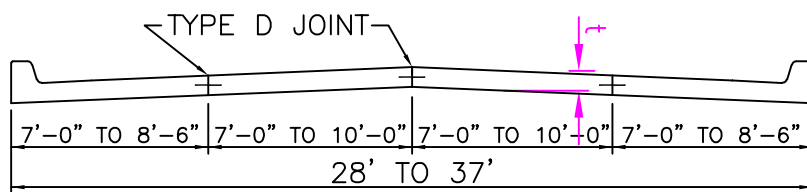

SECTION 28' TO 37' WIDE

NOTES:

1. FILL ALL SAWED JOINTS WITH APPROVED SEALANT.
2. FOR MANHOLE INSTALLATIONS CONSTRUCT 4' x 4' x (t + 2) PCC PAD AT A 45 DEGREE ANGLE TO JOINTS.
3. CONSTRUCT CONTRACTION JOINTS AT 12' MAX. INTERVALS.
4. t = PAVEMENT THICKNESS, SEE TYPICAL STREET SECTIONS

P.C.C. PAVEMENT SPECIAL SECTIONS

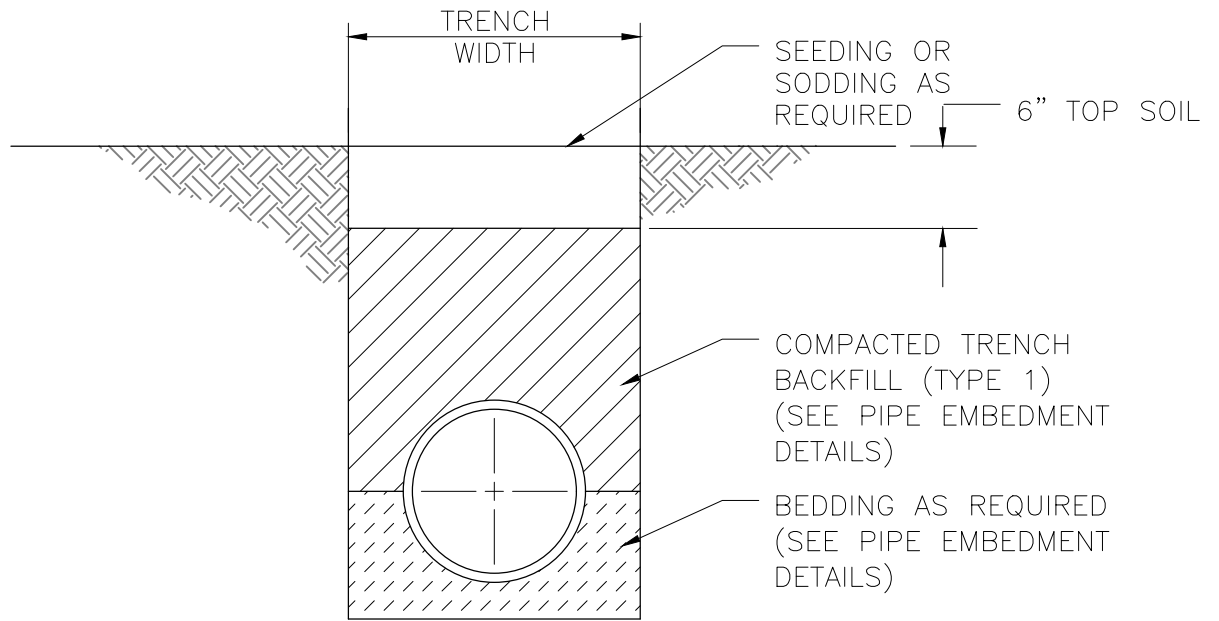

OUTSIDE PAVED AREAS

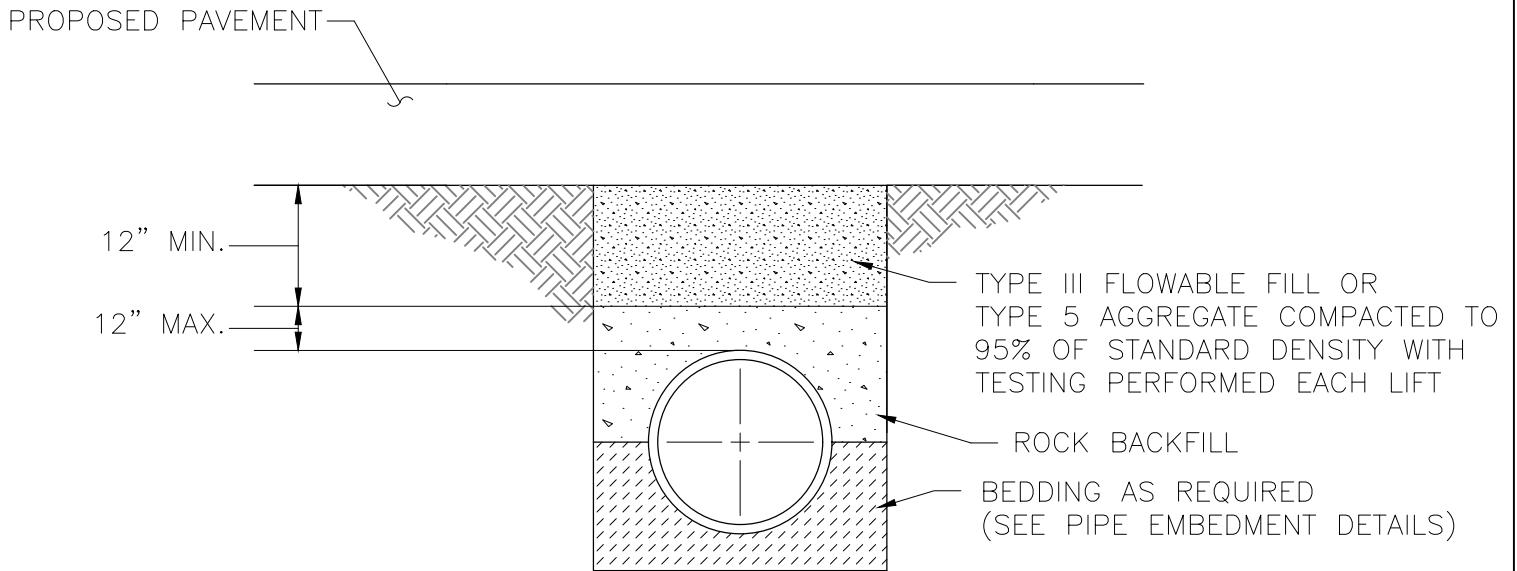

INSIDE PROPOSED PAVED AREAS

(TO ONE FOOT BEHIND CURB)
FOR ANY TESTED ROAD BASE

TYPICAL TRENCH BACKFILL DETAIL



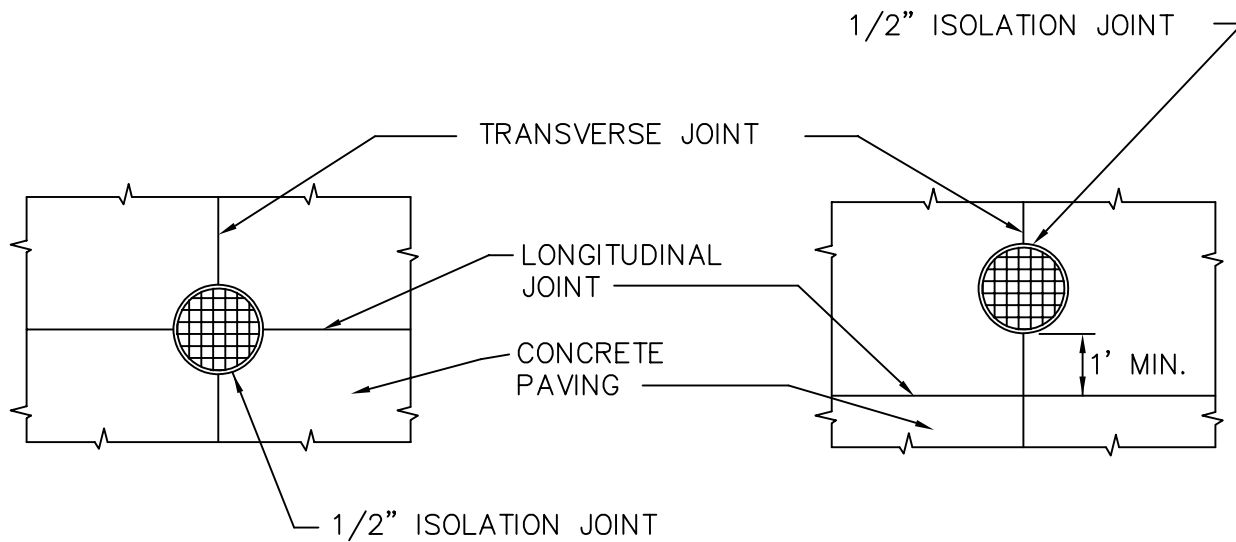
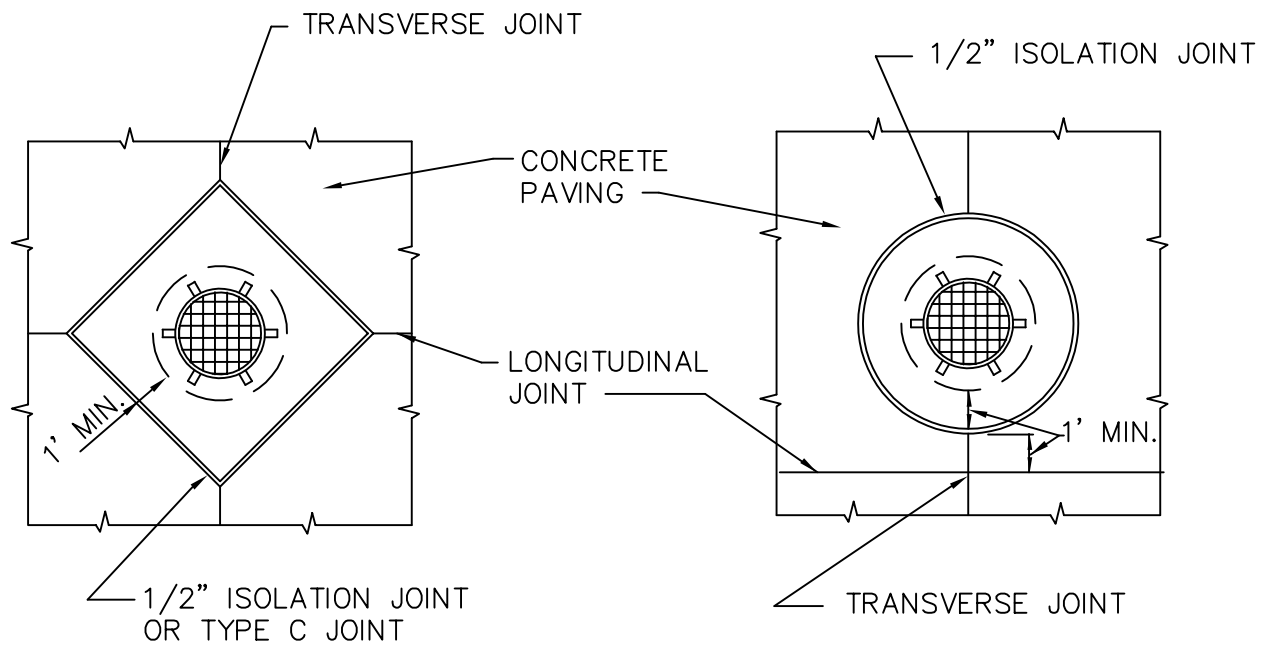

CONCRETE PAVING ISOLATION JOINT DETAILS

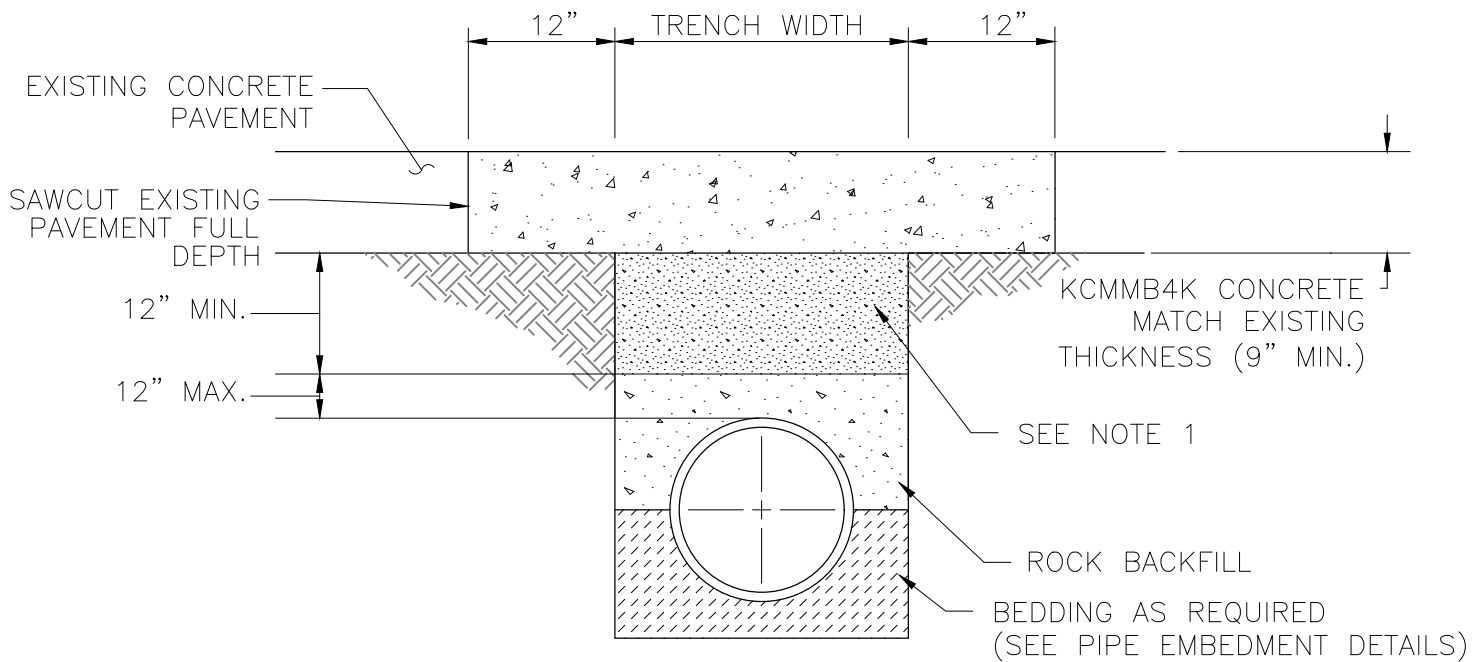

INSIDE EXISTING CONCRETE PAVED AREAS

(TO ONE FOOT BEHIND CURB)
FOR ANY TESTED ROAD BASE
OR ANY EXISTING ROAD

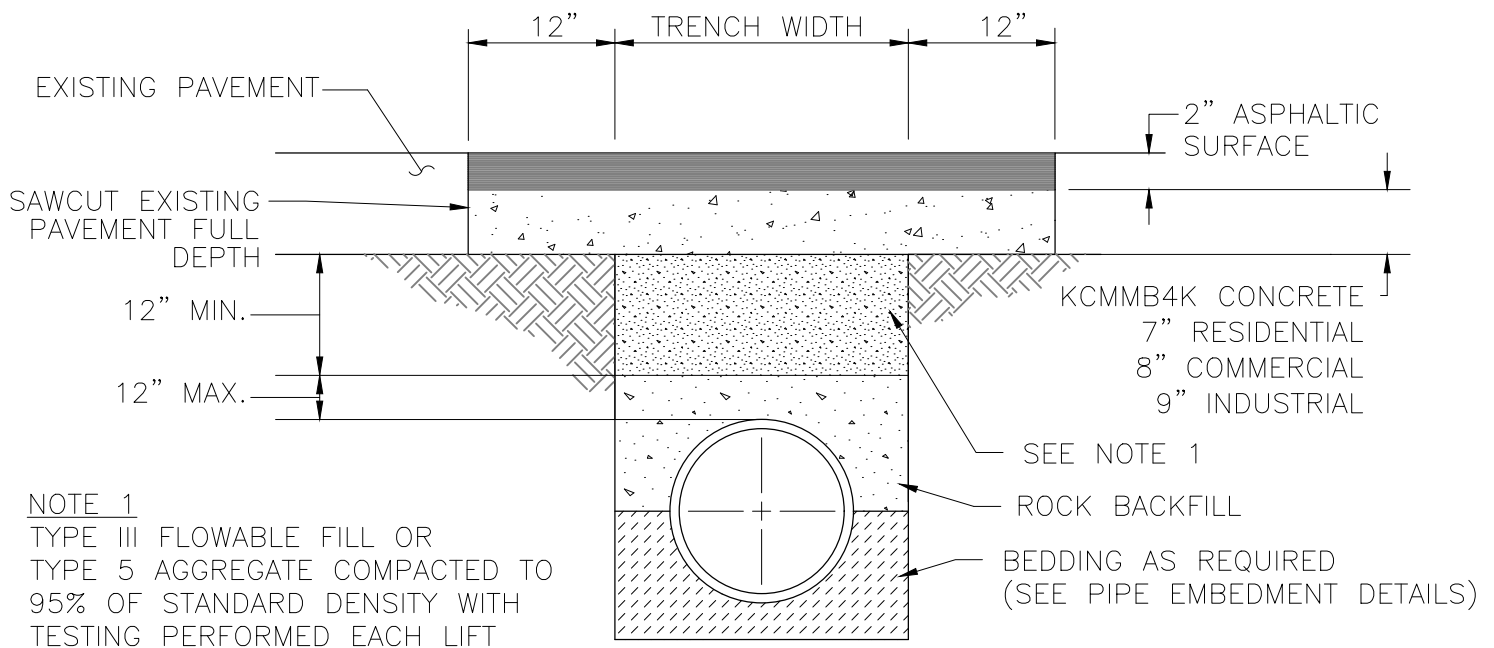

INSIDE EXISTING ASPHALT PAVED AREAS

(TO ONE FOOT BEHIND CURB)
FOR ANY TESTED ROAD BASE
OR ANY EXISTING ROAD

TYPICAL STREET REPAIR DETAIL





STORM SEWER

DETAIL

DRAWINGS

- NOTES:**
1. REMOVE LIFTING HOOKS UPON PLACEMENT OF TOP SLAB AND GROUT AS NECESSARY TO REPAIR.
 2. TOP SLAB REINFORCEMENT SHALL ALSO INCLUDE 2 #5 @ 4" DIAG. 4 SIDES OF OPENING.
 3. TOP SLAB SHALL BE SET @ 1/4" PER FOOT SLOPE (MIN.) TO THE INLET THROAT.
 4. EXP. JTS. SHALL BE HOT OR COLD POURED JT. SEALING COMPOUND OR PREMOLDED EXP. JT. FILLER.
 5. ON-GRADE INLETS SHALL CONFORM TO STREET GRADE AND SUMP INLETS SHALL BE LEVEL.
 6. INLET LOCATION SHALL NOT CONFLICT WITH WHEEL CHAIR RAMPS OR CURB RETURNS.

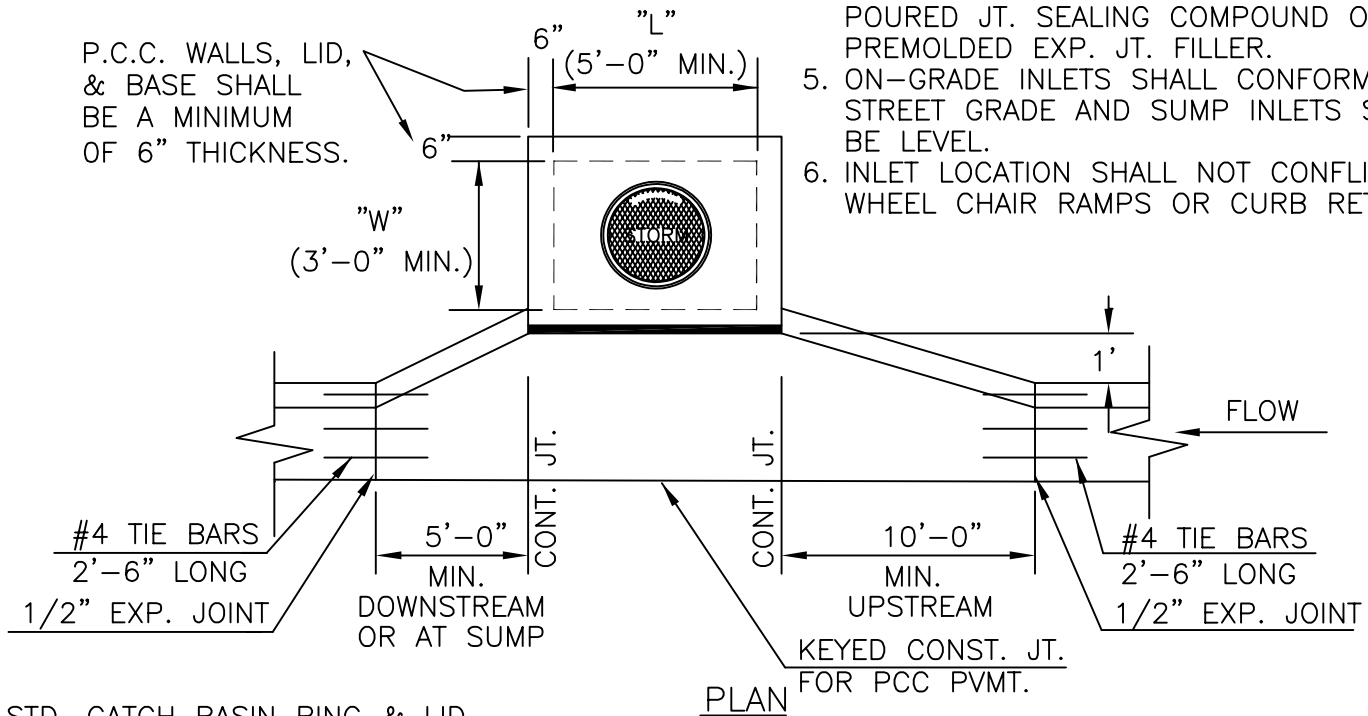

STD. CATCH BASIN RING & LID ASSEMBLY. (SEE DETAIL STM-005)

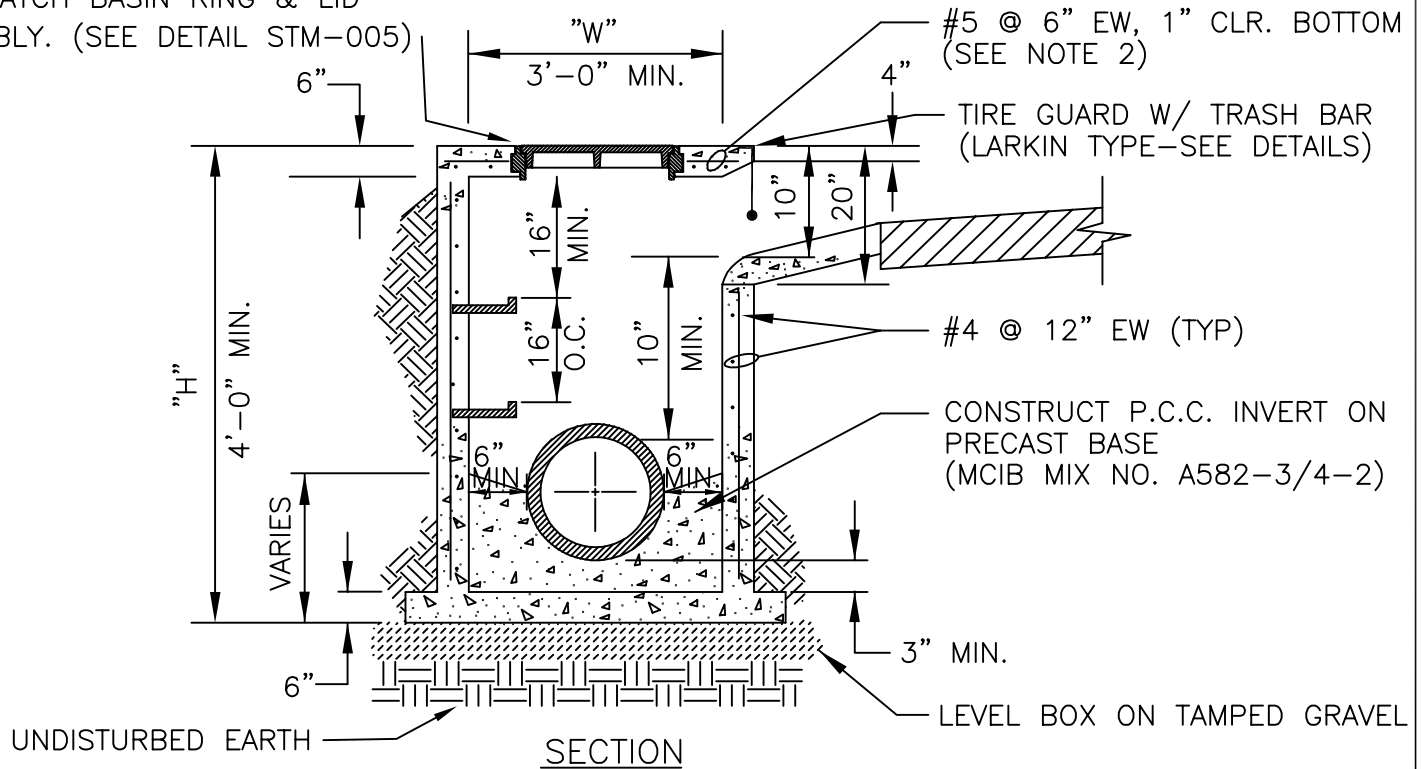

CURB INLET DETAIL



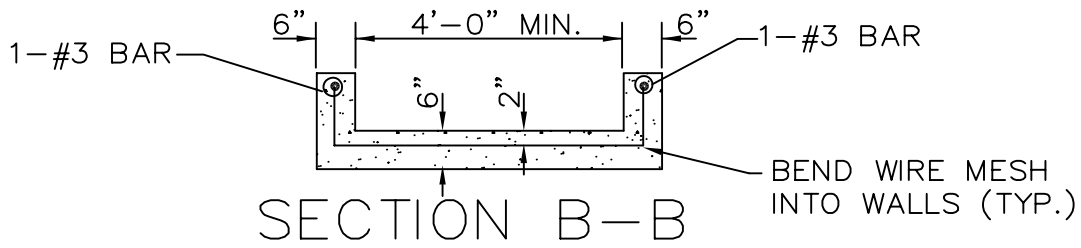

NOTE:
THROAT AND THROAT
WALL SHALL BE POURED
MONOLITHIC.

STD. INLET
OPENING
W/ STEEL
FRAME

STANDARD CATCH BASIN
RING & LID ASSEMBLY
(SEE DETAIL, STM-005)

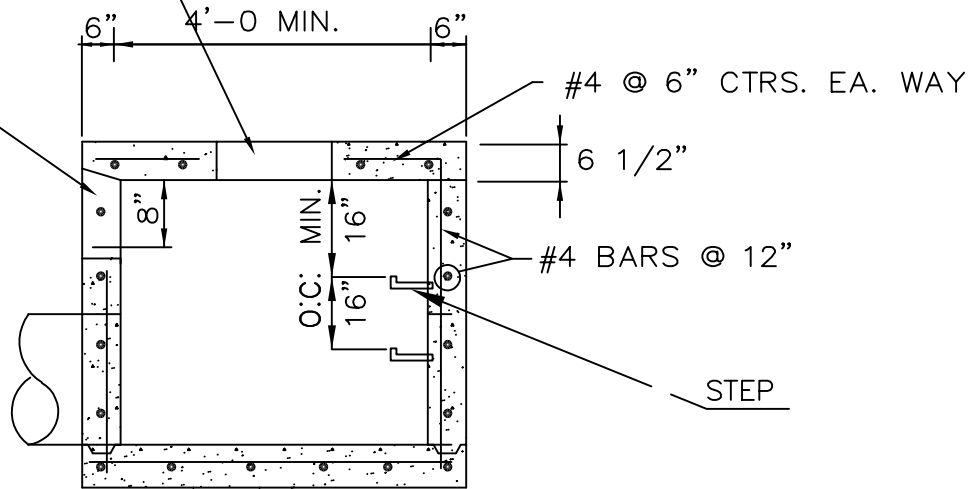

SECTION A-A

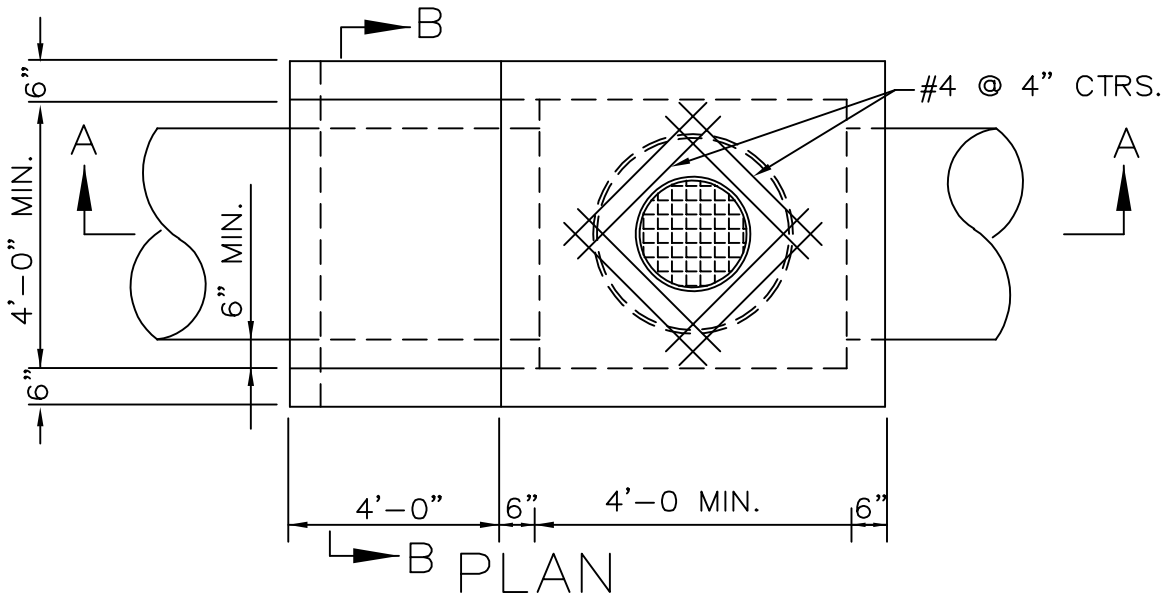

NOTE:
OPENINGS TO BE LOCATED AS NOTED ON PLANS.

STANDARD AREA INLET



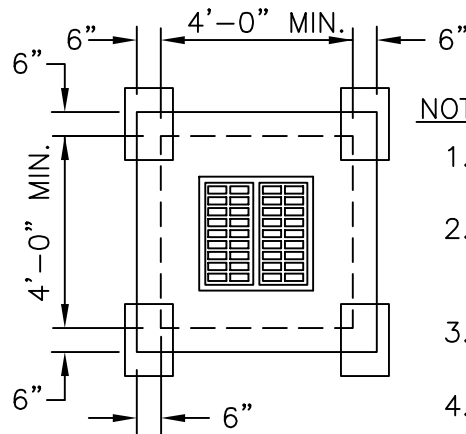

NOTES:

1. REMOVE LIFTING HOOKS UPON PLACEMENT OF TOP SLAB
2. TOP SLAB REINFORCEMENT SHALL ALSO INCLUDE 2 #5 @ 4" DIAG. 4 SIDES OF OPENING.
3. TOP SLAB SHALL BE SLOPED TO MATCH FINISHED GROUND LINE.
4. INSIDE RIGHT OF WAY SHALL HAVE TRAFFIC RATED (HS20MIN) TOP.

PLAN

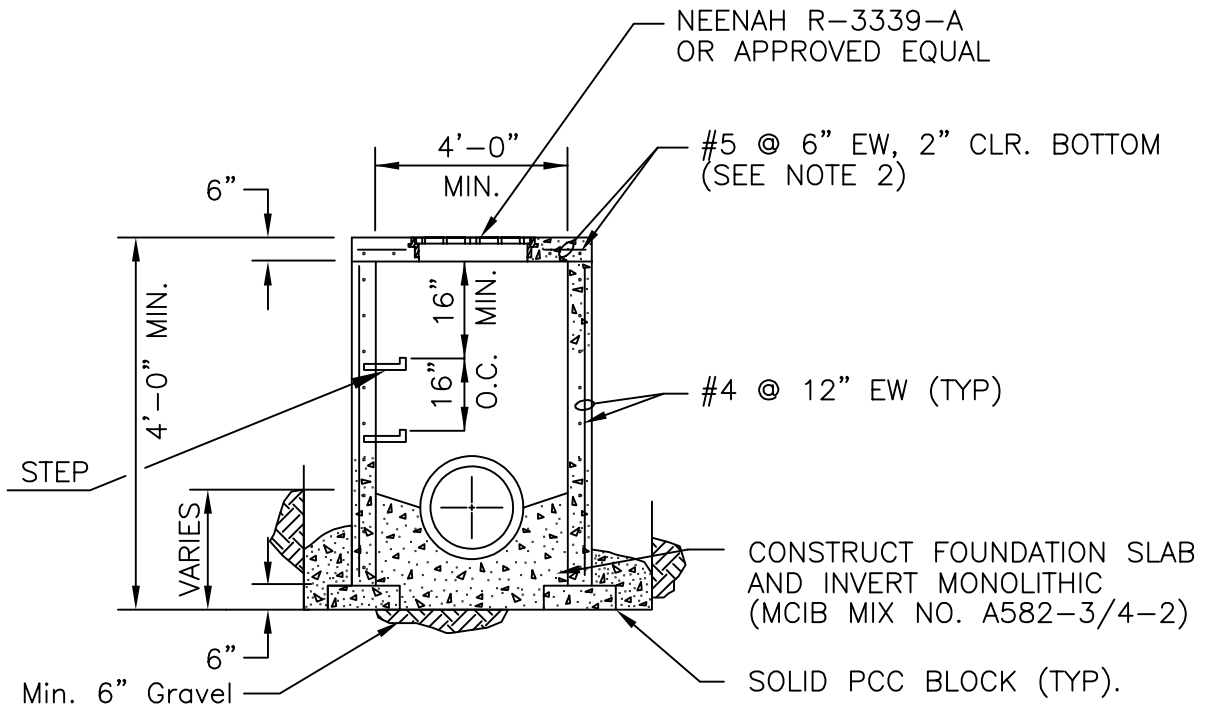

SECTION

STANDARD GRATE INLET



(2) OPEN PICKHOLES
(SEE DETAILS)

1 1/2" FLAT FACE
GOTHIC



PLAN VIEW

APPROVED RING AND LID

EJIW 1501

OR APPROVED OTHER

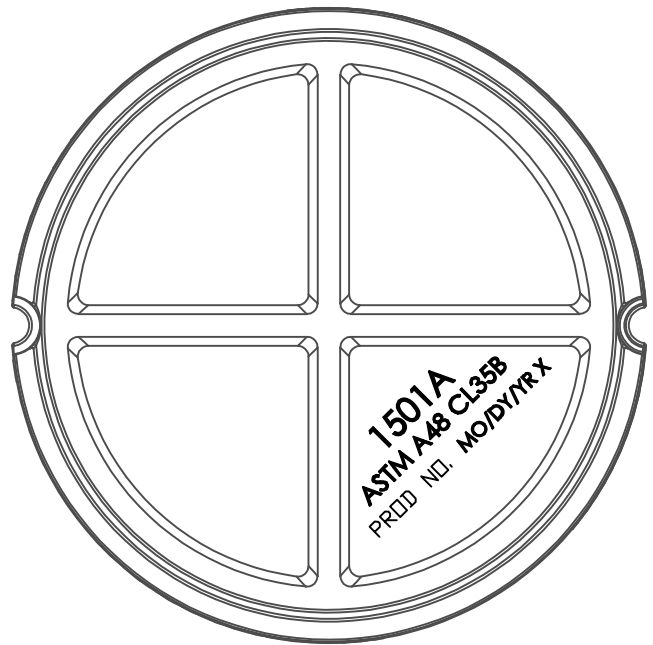

BOTTOM VIEW

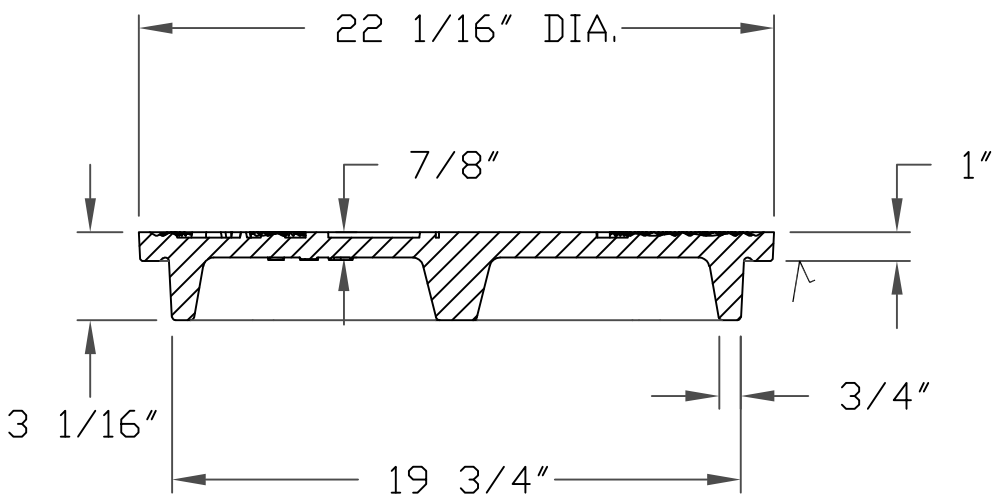

SECTION VIEW

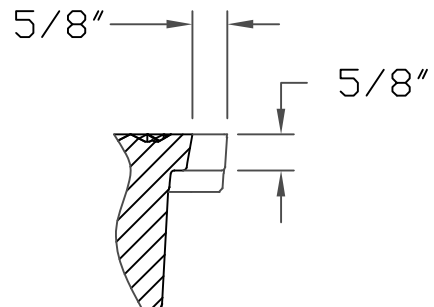

PICKHOLE DETAIL

MANHOLE RING AND LID DETAIL



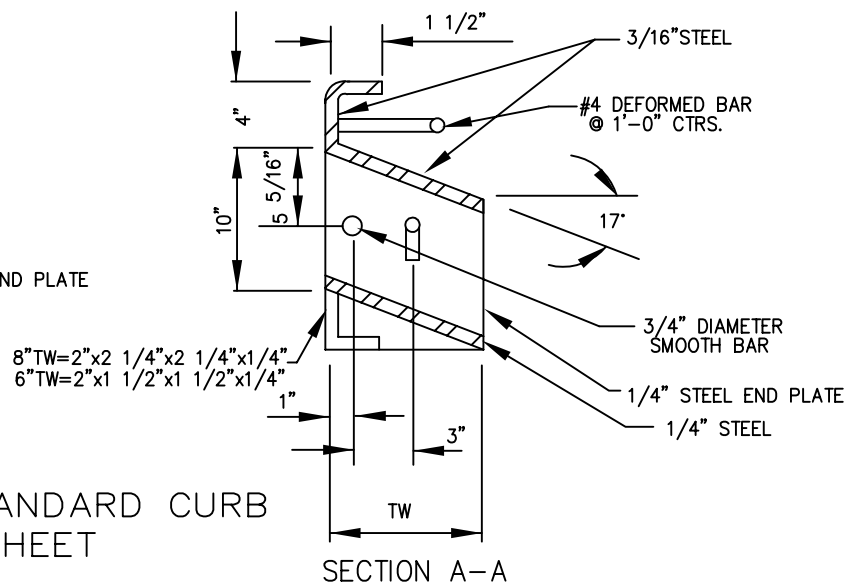
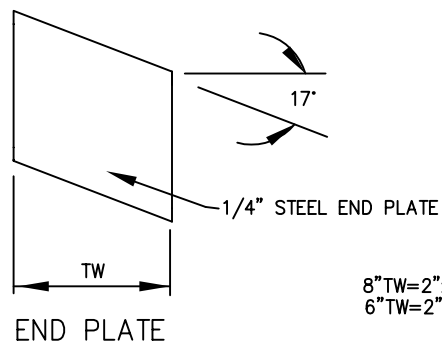
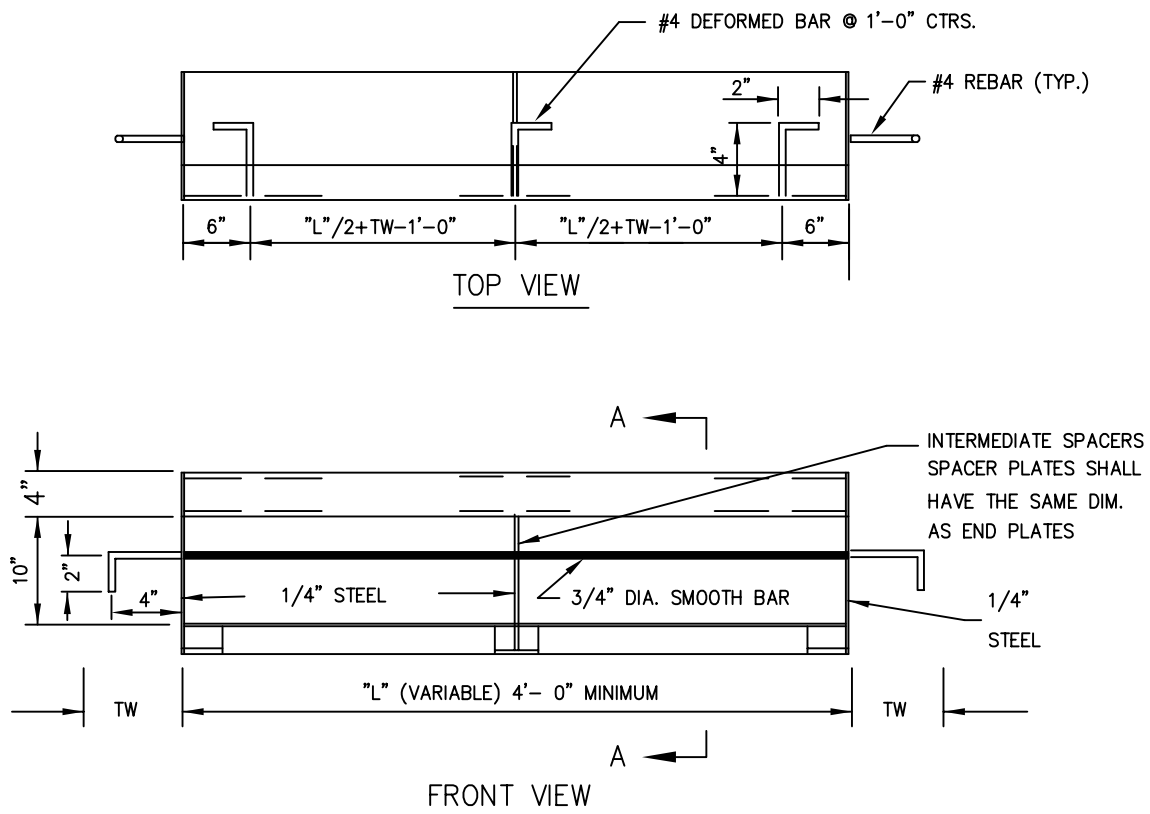

NOTE: SEE NOTES STANDARD CURB
INLET DETAIL SHEET

STEEL FRAME DETAIL



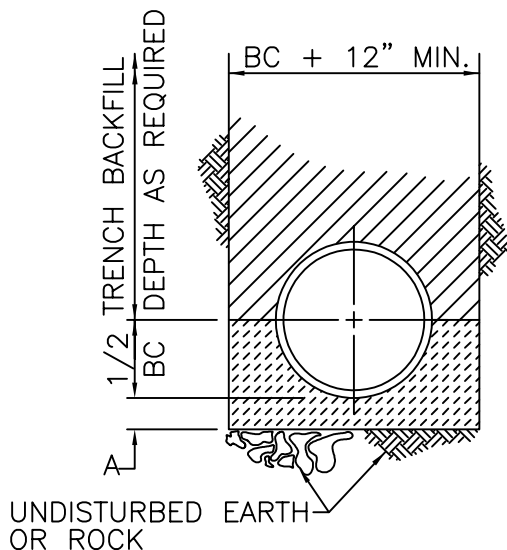

RCP PIPE EMBEDMENT

(REQUIRED UNDER ROADWAY PAVED AREAS)

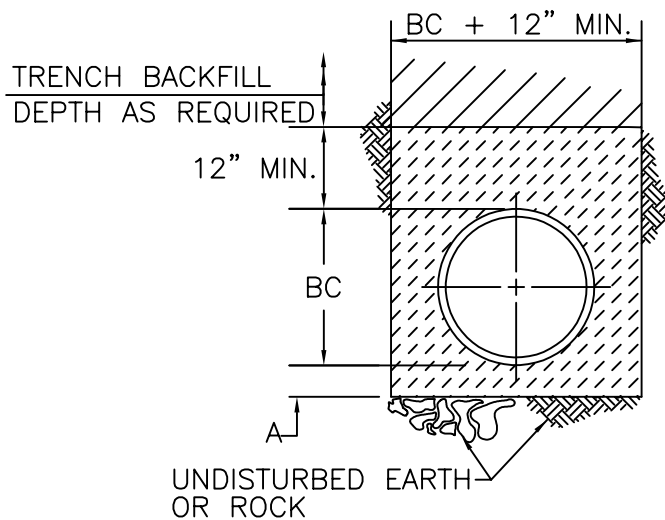

HDPE PIPE EMBEDMENT

LEGEND

| | |
|----|-----------------------------------|
| BC | OUTSIDE DIA. OF PIPE |
| D | NOMINAL PIPE SIZE |
| A | EMBEDMENT BELOW PIPE |
| | TRENCH BACKFILL (TYPE 1) |
| | TAMPED GRANULAR BACKFILL (TYPE 3) |
| | GRANULAR BEDDING |
| | CONCRETE |
| | CLEAN CRUSHED STONE |

PIPE EMBEDMENT NOTES:

1. GRANULAR BEDDING SHALL BE CRUSHED ROCK OR PEA GRAVEL WITH NOT LESS THAN 95% PASSING 3/4" (95% PASSING 1" FOR 30" AND LARGER PIPE) AND NOT LESS THAN 95% RETAINED ON A 3/8"; TO BE PLACED IN NOT MORE THAN 6" LAYERS AND COMPACTED BY SLICING WITH A SHOVEL OR VIBRATING.
2. TAMPED GRANULAR BACKFILL (TYPE 3) SHALL BE GRANULAR MATERIAL CONFORMING TO THE REQUIREMENTS OF SECTION 1007.3.1 OF THE LATEST ISSUE OF THE MISSOURI STANDARD SPECIFICATIONS FOR HIGHWAY CONSTRUCTION.
3. TRENCH BACKFILL (TYPE 1) SHALL BE FINELY DIVIDED MATERIAL FREE FROM DEBRIS AND STONES, COMPACTED TO 95% MAXIMUM DENSITY.
4. CLEAN CRUSHED STONE SHALL BE GRANULAR MATERIAL CONFORMING TO THE GRADATION REQUIREMENTS OF SECTION 1005.1.4.1 OF THE LATEST ISSUE OF THE MISSOURI STANDARD SPECIFICATIONS FOR HIGHWAY CONSTRUCTION.

TABLE OF EMBEDMENT DEPTHS BELOW PIPE

| D | A MIN SOIL | A MIN ROCK |
|---------|---------------|---------------|
| 0"—27" | 4" | 6" |
| 30"—60" | 6" | 9" |
| 66"—UP | 8" | 12" |

STORM PIPE EMBEDMENT DETAILS



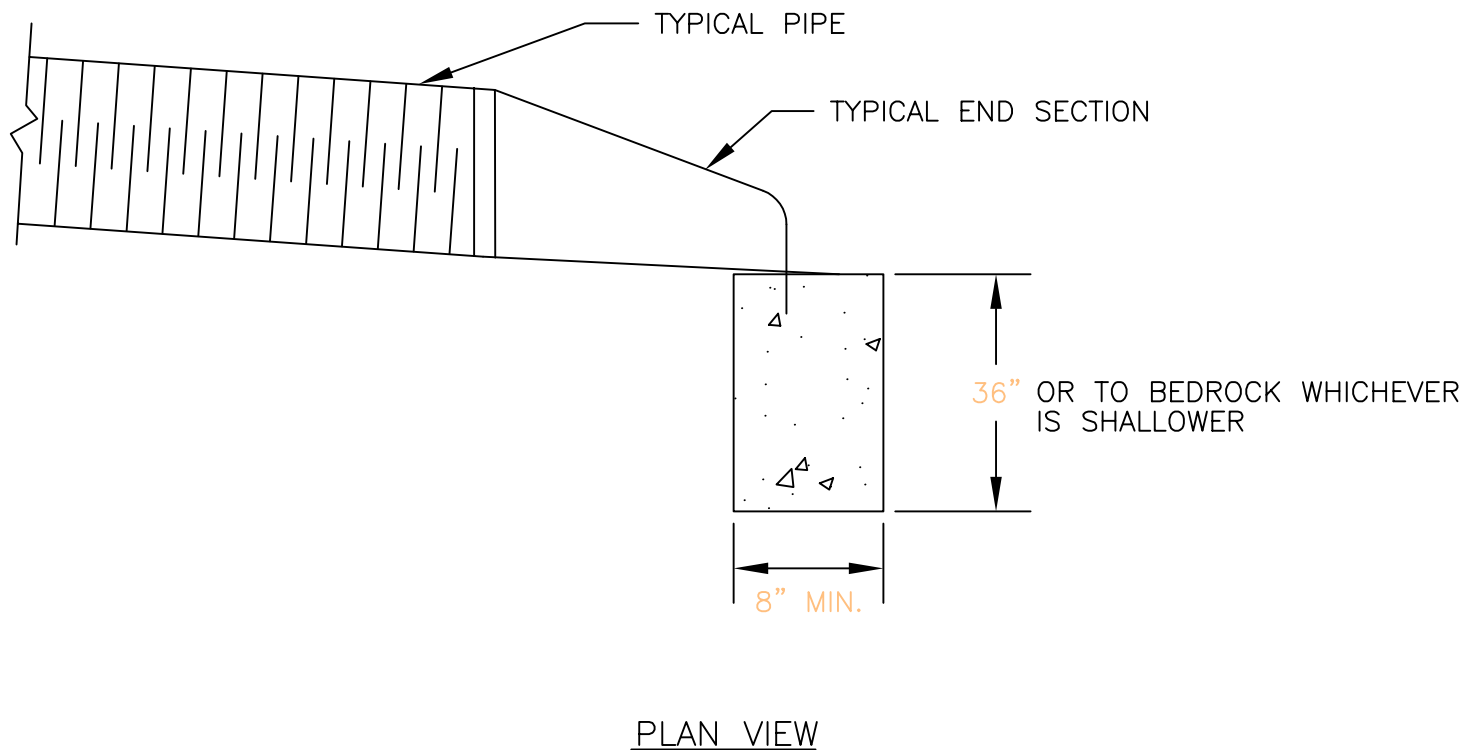
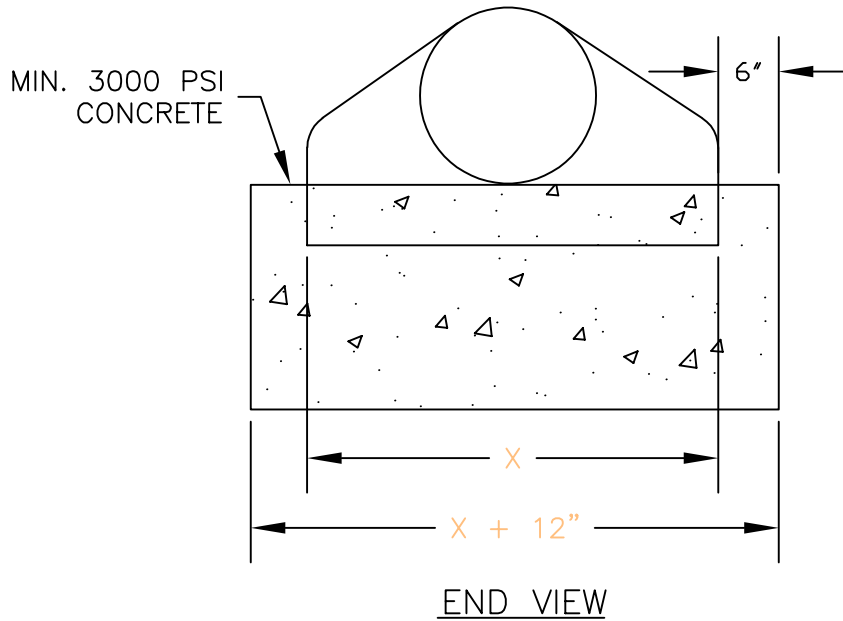

TYPICAL TOE WALL DETAIL



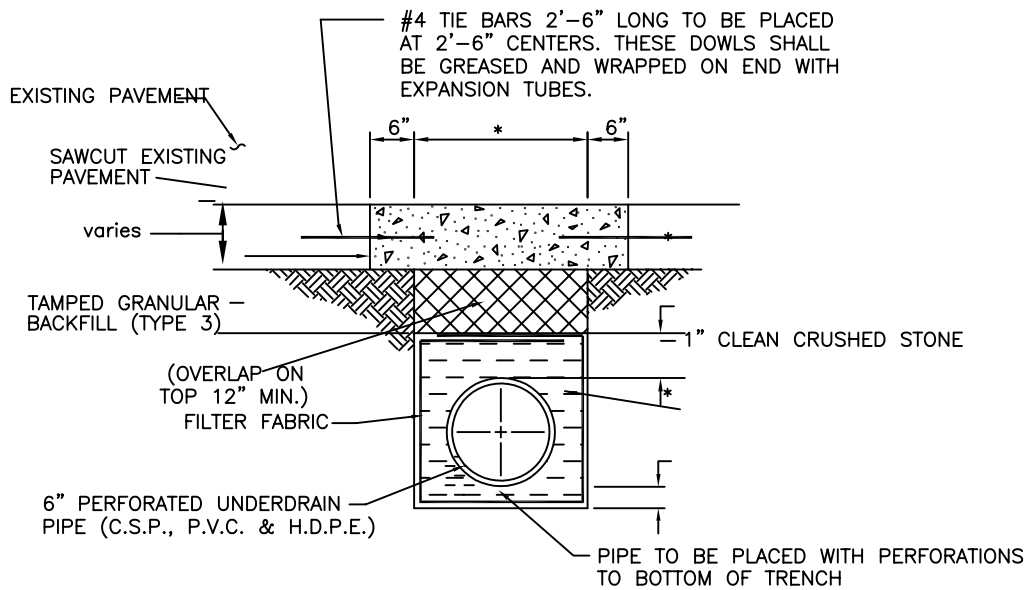
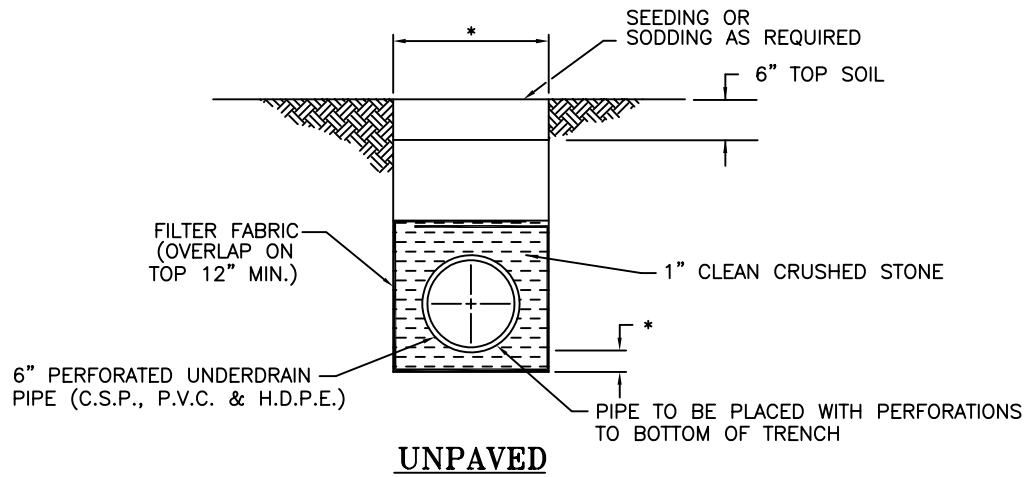

CONCRETE PAVEMENT

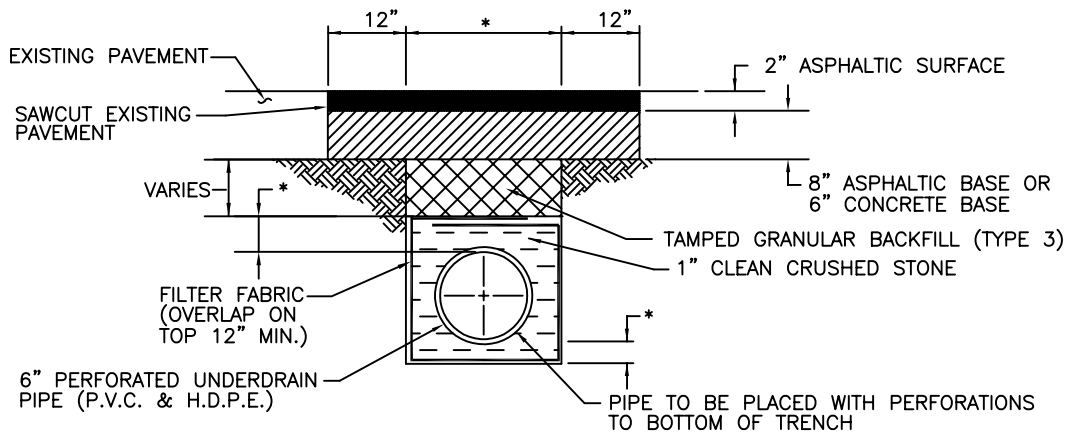

ASPHALT PAVEMENT

UNDERDRAIN PIPE TRENCH DETAIL

* (SEE DETAIL STO-007 FOR TRENCH WIDTH AND EMBEDMENT DEPTHS)



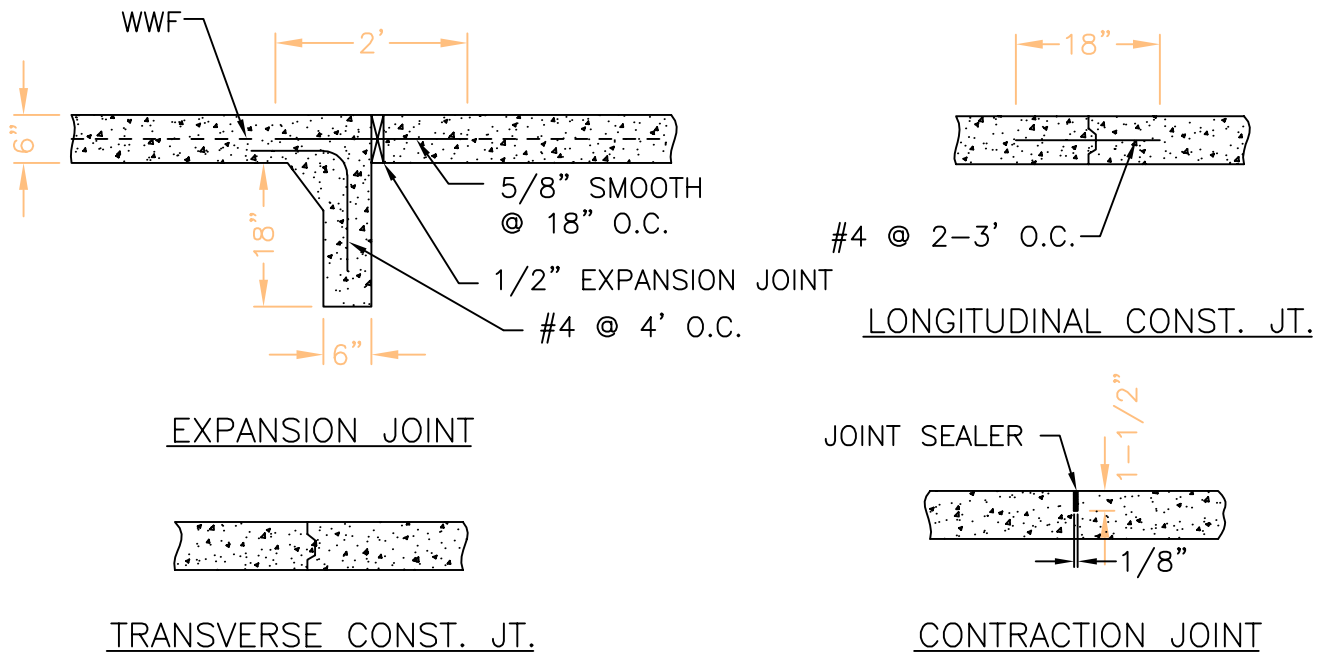
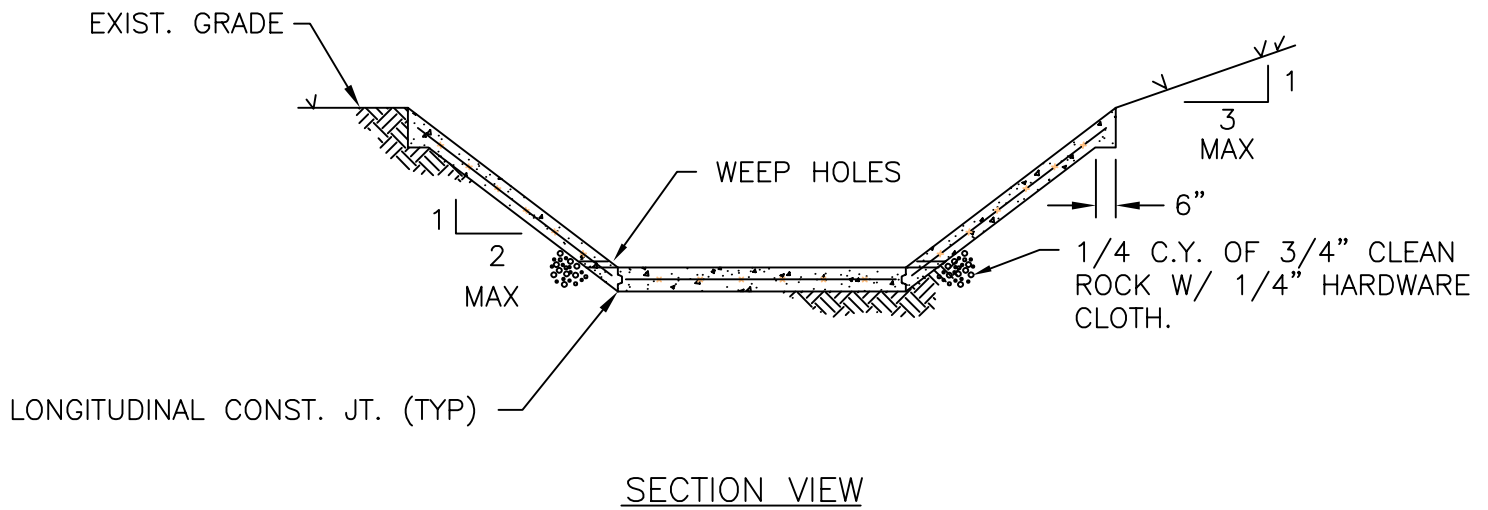

JOINT DETAILS

NOTES:

1. EXPANSION JOINTS SHALL BE PLACED WHERE DITCH LINER ABUTS ANOTHER STRUCTURE, AT 250' CTRS. MAXIMUM AND AT POINTS OF CURVATURE.
2. TRANSVERSE CONTRACTION JOINTS SHALL BE PLACED AT 15' INTERVALS. IF A POUR IS DELAYED OVER 30 MIN. A TRANSVERSE CONSTRUCTION JOINT SHALL BE SUBSTITUTED FOR A CONTRACTION JOINT AND EXCESS CONCRETE WASTED.
3. DITCH LINER CONSTRUCTION TO BE 4" MINIMUM THICKNESS.
4. CONCRETE REINFORCEMENT TO BE 6"X6"-W3XW3 WELDED WIRE MESH.
5. 2" DIA. PLASTIC WEEP HOLES @ 30' CTRS. TO BE INSTALLED ON EACH SIDE OF DITCH LINING.
6. LONGITUDINAL CONTRACTION JOINTS SHALL BE PLACED AS SHOWN BUT NOT TO EXCEED 10' SPACING.

CONCRETE PAVED DITCH



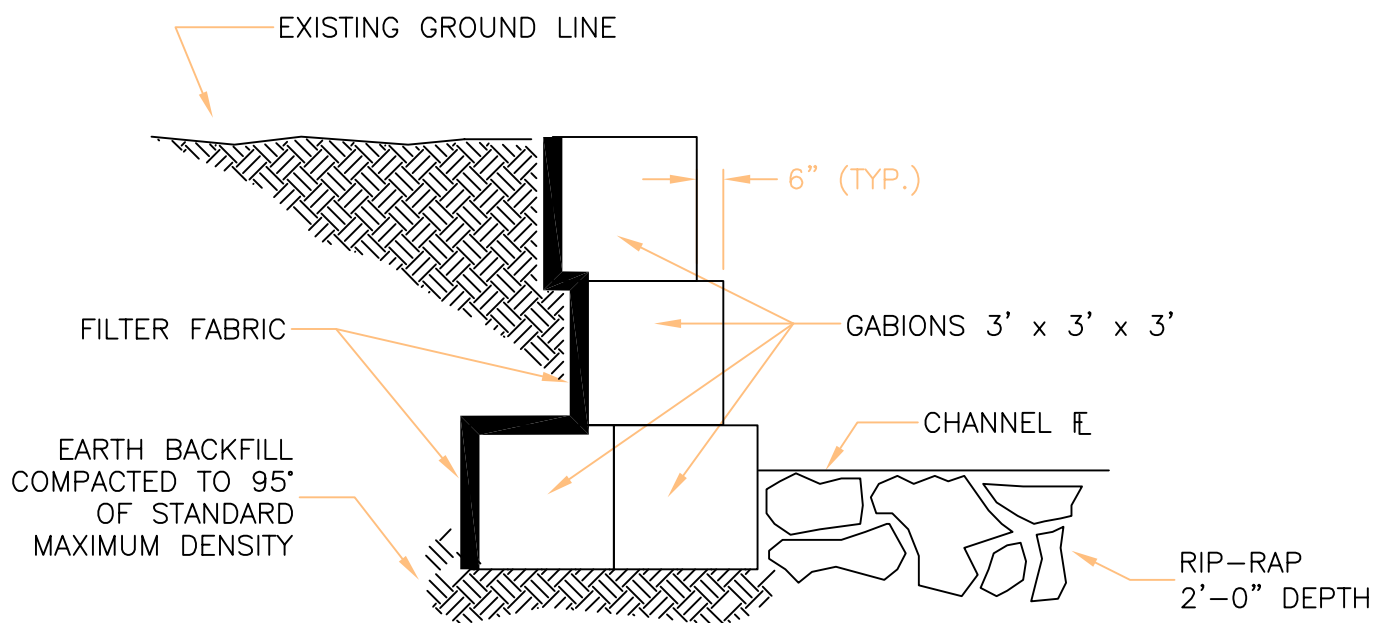

TYPE 1 GABION PLACEMENT

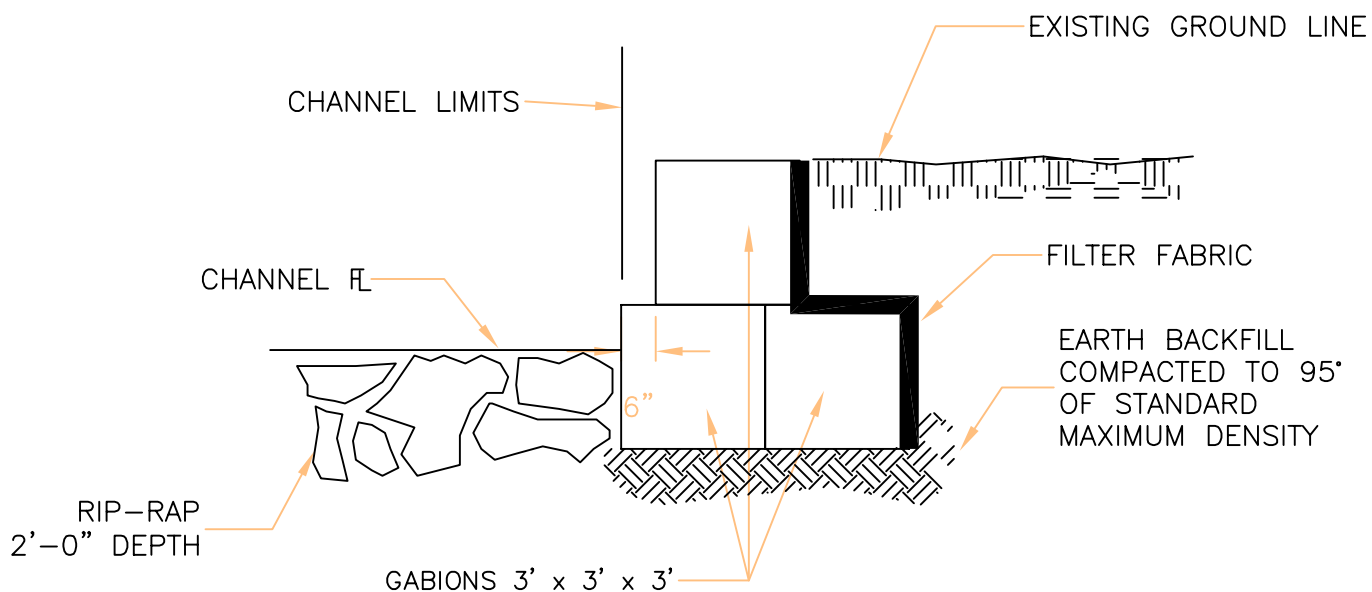

TYPE 2 GABION PLACEMENT



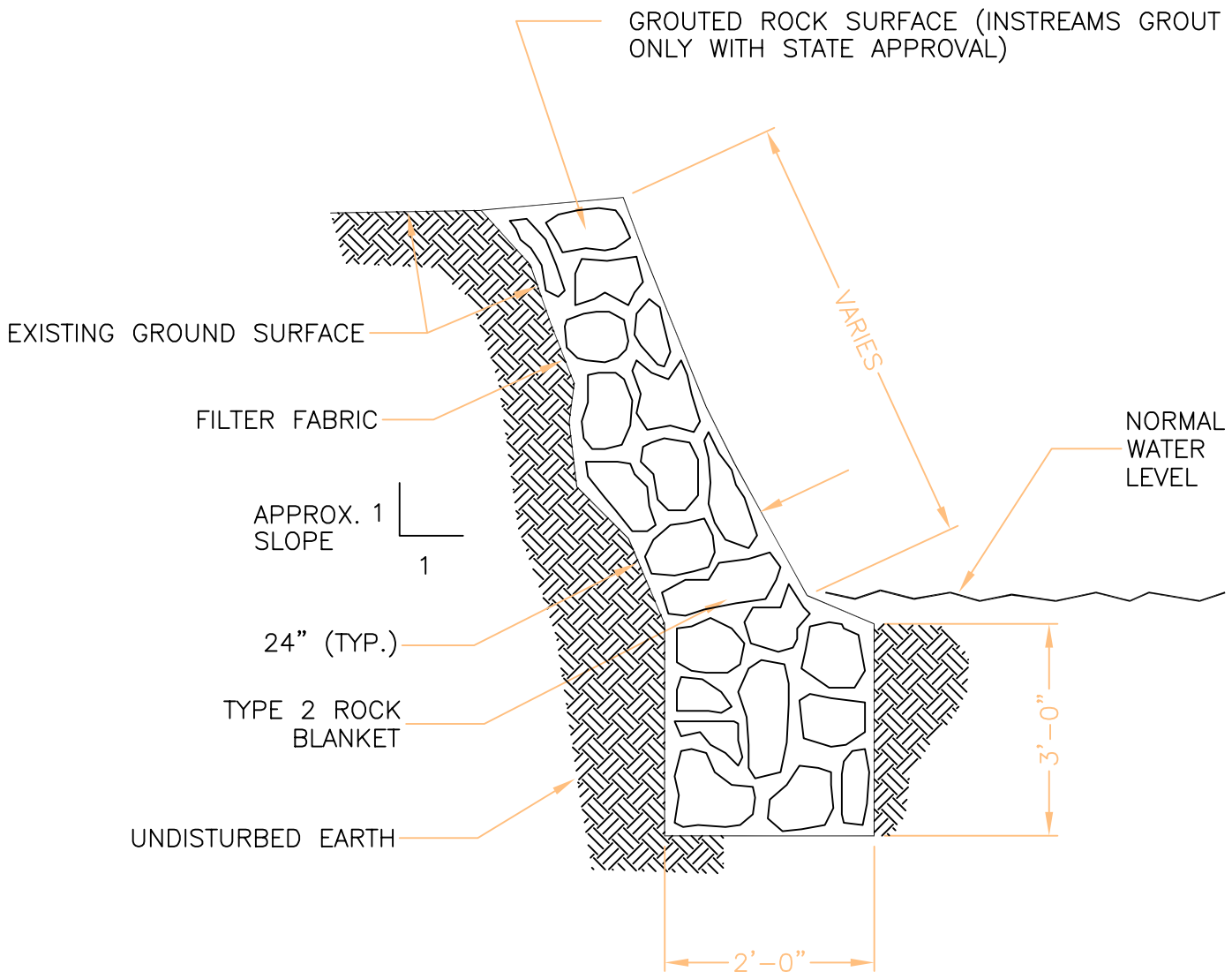

CREEK BANK STABILIZATION DETAIL



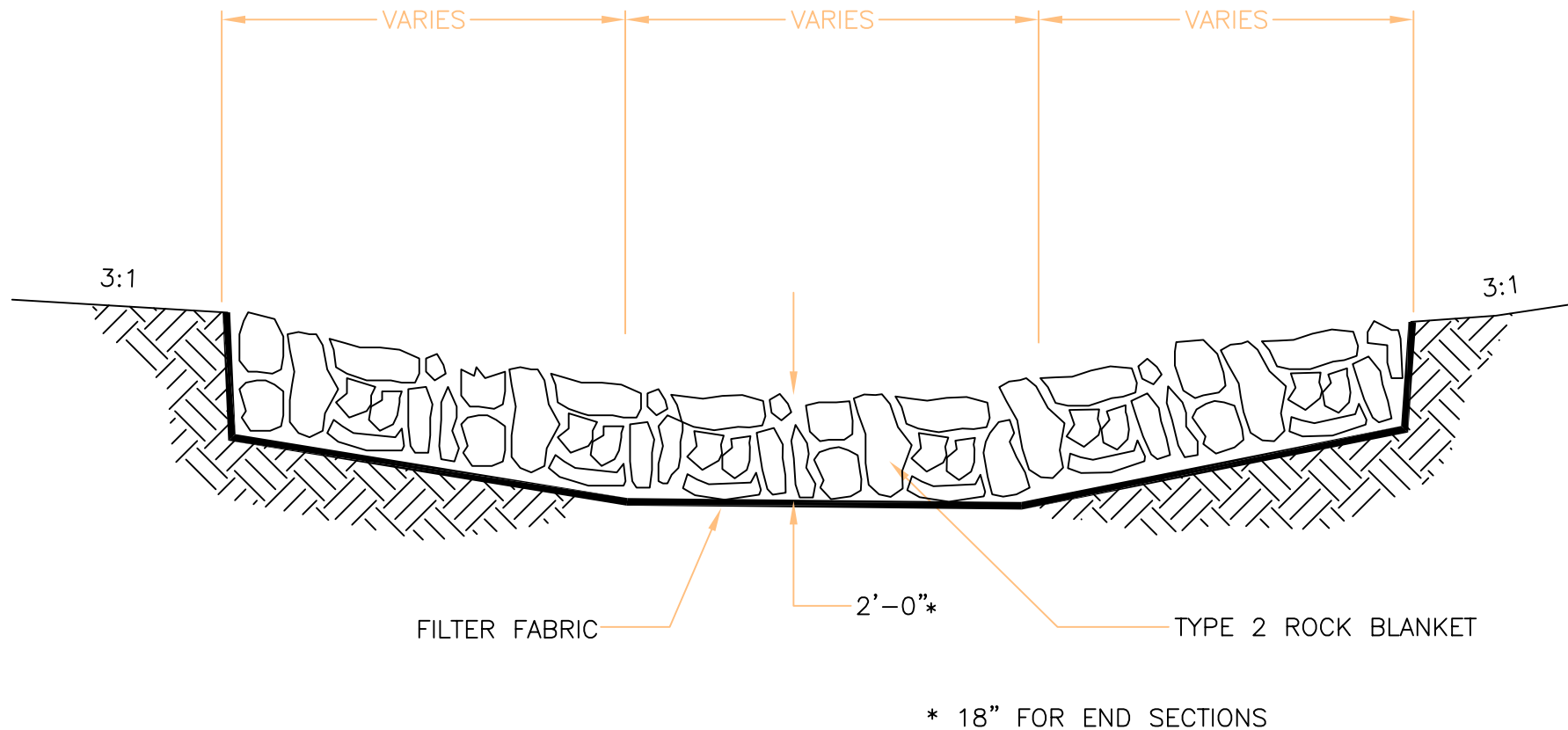

TYPICAL RIP-RAP DITCH SECTION DETAIL



SANITARY SEWER

DETAIL

DRAWINGS



SANITARY SEWER NOTES

1. All sanitary stub lines shall be laid on 2.00% grade unless approved otherwise.
2. The Contractor shall install and properly maintain a mechanical plug at all connection points with existing lines until such time that the new line is tested and approved.
3. Where sanitary sewer lines are to be installed over and across water lines, a minimum of 24 inches of clearance shall be provided. Where clearance is not provided, construct sanitary sewer line of ductile iron pipe for a distance of at least 10 feet in each direction from crossing, with no joint within 6 feet of crossing.
4. Performance testing in accordance with APWA Section 2508. Witness and acceptance by City is required before placing in service.
5. All service lines shall be schedule 40 PVC.
6. All pre-cast manholes shall meet or exceed standards and specifications as set forth in ASTM C-478.
7. All PVC pipe shall meet or exceed standards and specifications as set forth in ASTM D-3034.
8. All proposed and existing street crossings shall be tamped granular backfill (Type 3) from the bottom of the trench to a point that is 15" below the finished grade of the street. All existing street crossings shall be filled with flowable fill per detail STR-011.
9. Mandrel testing is required and shall be performed in accordance with APWA 2508.5, at a minimum of 30 days after installation.
10. All inspection of sanitary sewer construction shall be performed by the City of Grain Valley.

11. It is the responsibility of the contractor to have sanitary sewer lines air tested and sanitary sewer manholes vacuum tested for new construction and modifications to existing. Contractor shall provide city with test results upon completion of construction.
12. Areas with less than three (3) feet of depth from existing grade to proposed top of pipe shall be filled to an elevation of three (3) feet above the proposed top of pipe, compacted to 95% density +/-2% prior to trenching or laying of any pipe.
13. Sanitary sewer piping material shall be as follows:
 - 0 to 15' depth; SDR-35 PVC
 - 15' to 22' depth; SDR-26 PVC
 - 22' to 30' depth; SDR-21 PVC
 - greater than 30' depth; D.I.P.
 - 6" service laterals; SDR-35 PVC at 2.0% minimum.
14. All manholes, catch basins, utility valves, and meter pits shall be adjusted or rebuilt to grade as required.
15. Service lines shall be extended a minimum of 1 foot past the house side of all utility easements.
16. Insert Tee's or Saddles for service lines are not allowed except in special cases with prior City approval and City observation of installation.

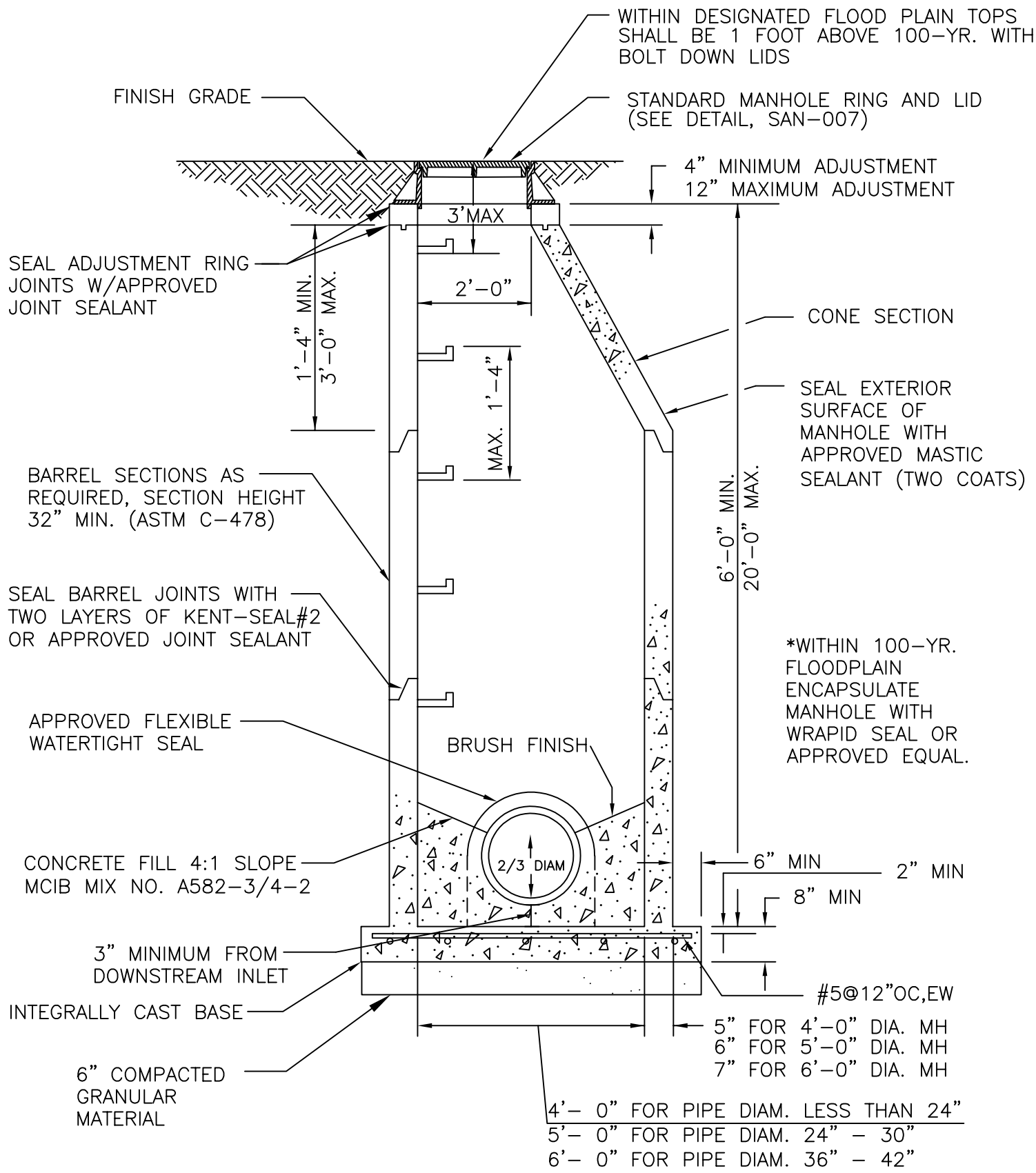

NOTE: MIN. 4000 PSI COMPRESSIVE STRENGTH

STANDARD PRECAST MANHOLE



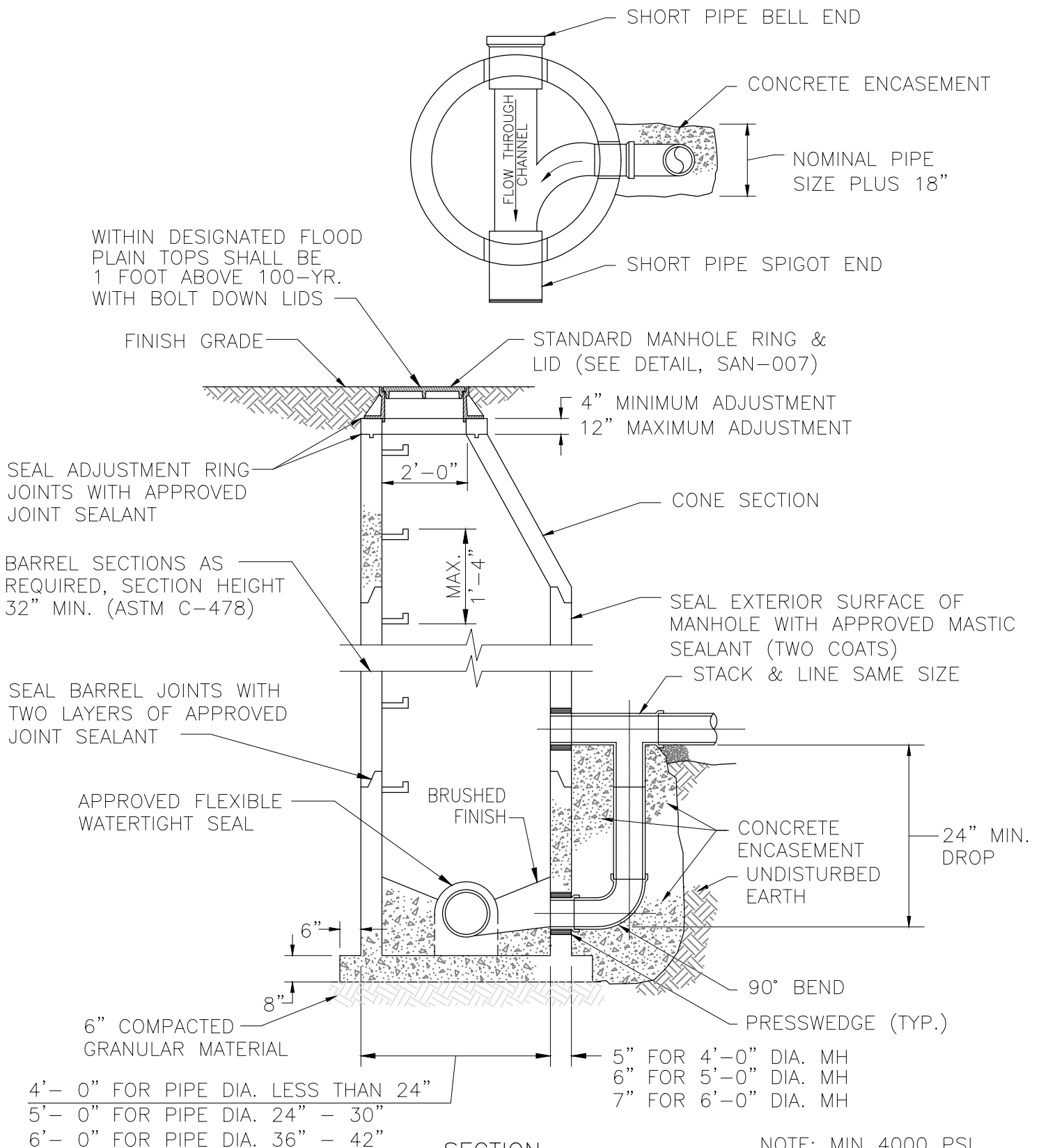

SECTION

STANDARD DROP MANHOLE

(MUST BE USED FOR ALL DROPS OVER 8'-0")

NOTE: MIN 4000 PSI
COMPRESSIVE STRENGTH



Grain Valley
Come Home To Opportunity

DATE: 04/09/20
SCALE: NO SCALE

SAN-002

NOTES:

1. MIN 4000 PSI COMPRESSIVE STRENGTH.
2. RELINER STAINLESS STEEL STRAPS. ANCHOR TO MANHOLE WITH STAINLESS STEEL ANCHORS. TYPICAL AT 4'-0" O.C. (2 MIN.)
3. RELINER INSIDE DROP BOWL. ANCHOR TO MANHOLE WITH STAINLESS STEEL ANCHORS.

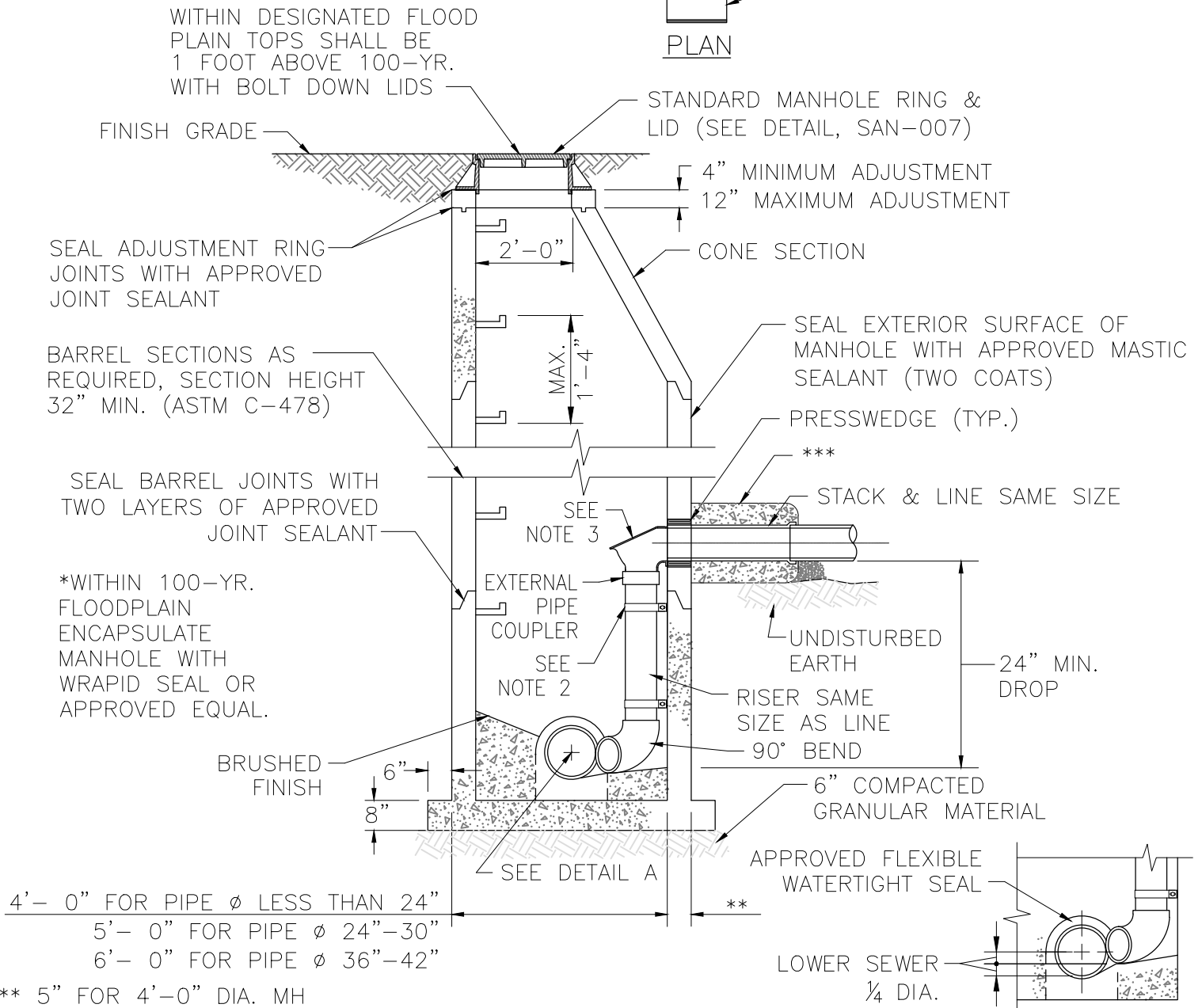
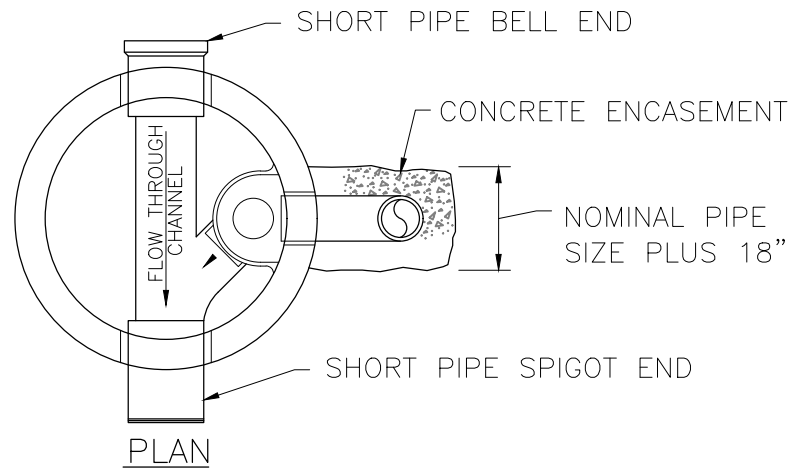

** 5" FOR 4'-0" DIA. MH
6" FOR 5'-0" DIA. MH
7" FOR 6'-0" DIA. MH

*** 6" MIN. CONC.
ENCASEMENT ALL AROUND TO FIRST PIPE JT. EXTENDING TO UNDISTURBED EARTH BELOW

SECTION

STANDARD DROP MANHOLE

(MAY BE USED FOR ALL DROPS UNDER 8'-0")



Grain Valley
Come Home To Opportunity

DETAIL A

DATE: 04/09/20
SCALE: NO SCALE

SAN-003

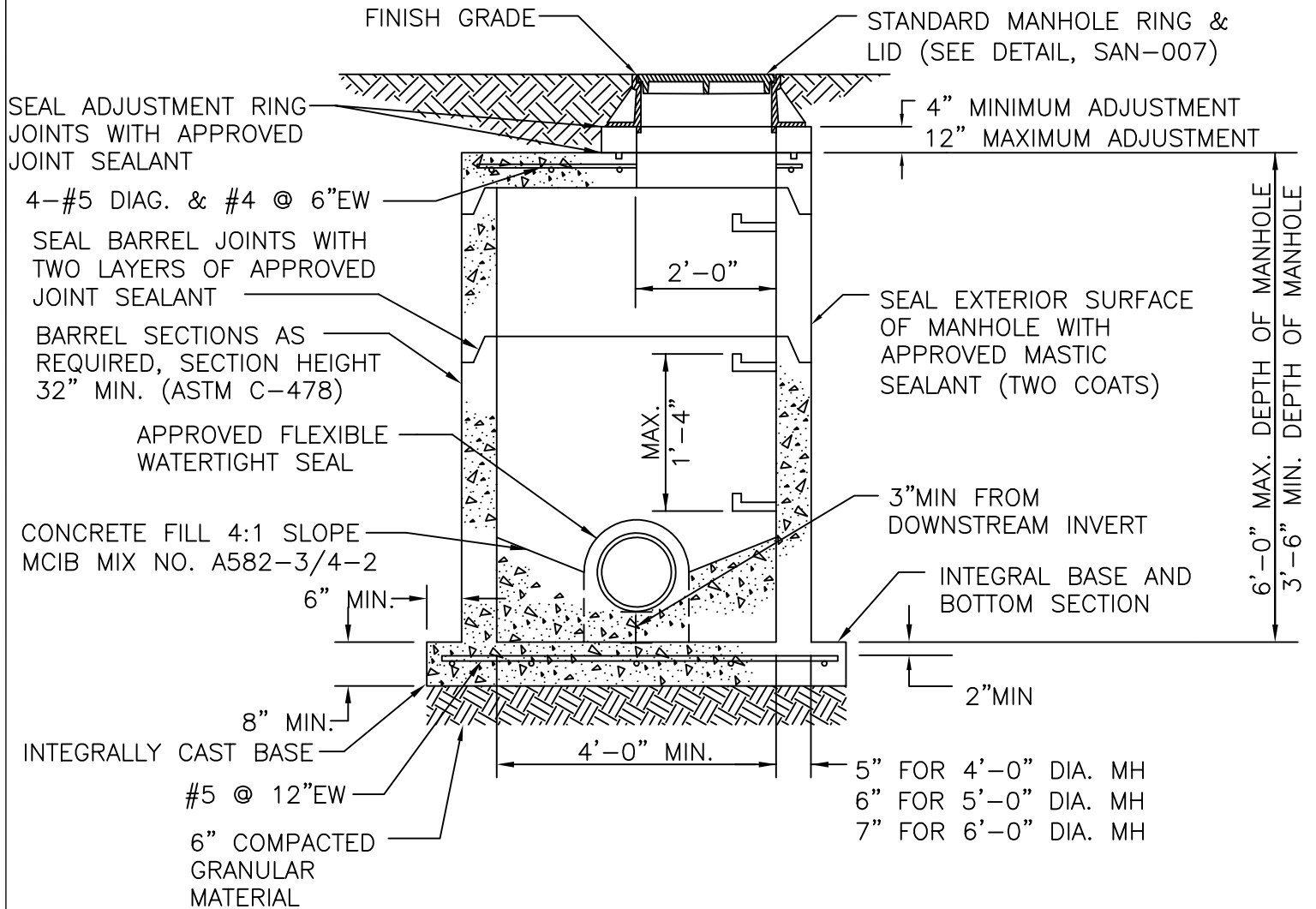

NOTE: MINIMUM 4000 PSI COMPRESSIVE STRENGTH

STANDARD SHALLOW MANHOLE



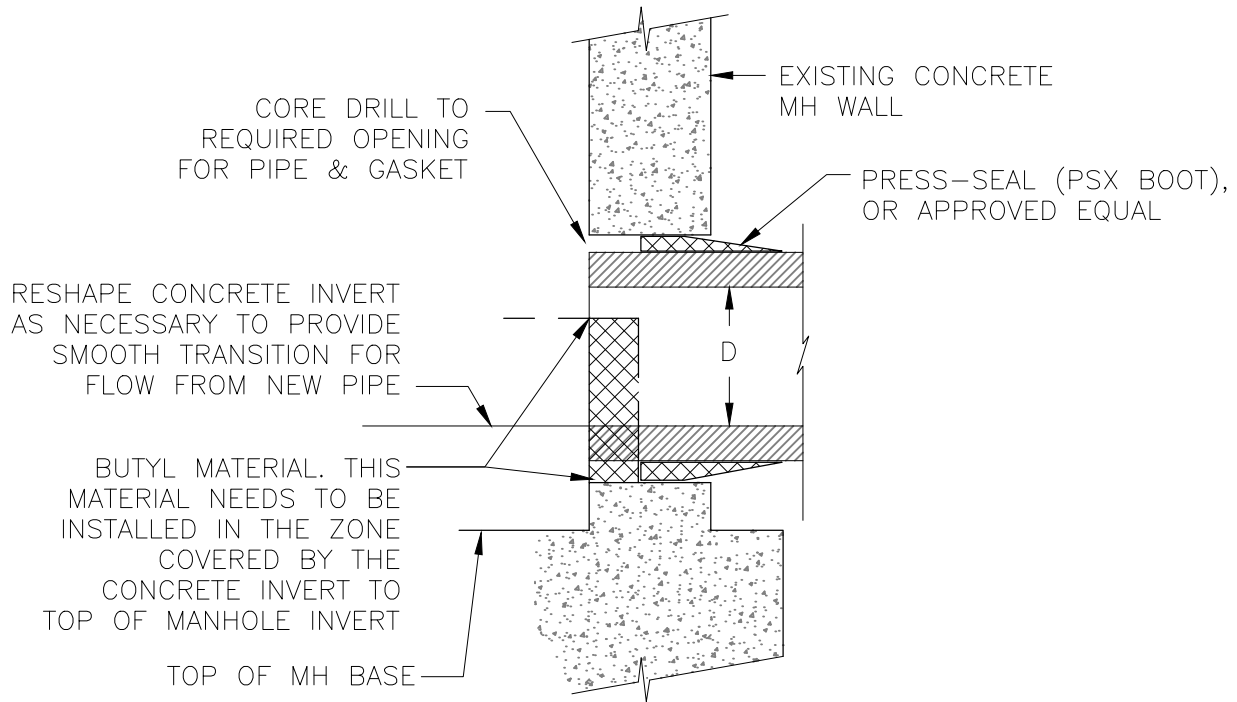

CONNECTION TO EXISTING MANHOLE

NOTE: CONNECTIONS TO EXISTING BRICK OR BLOCK
MANHOLES SHALL BE AS DIRECTED BY CITY ENGINEER.



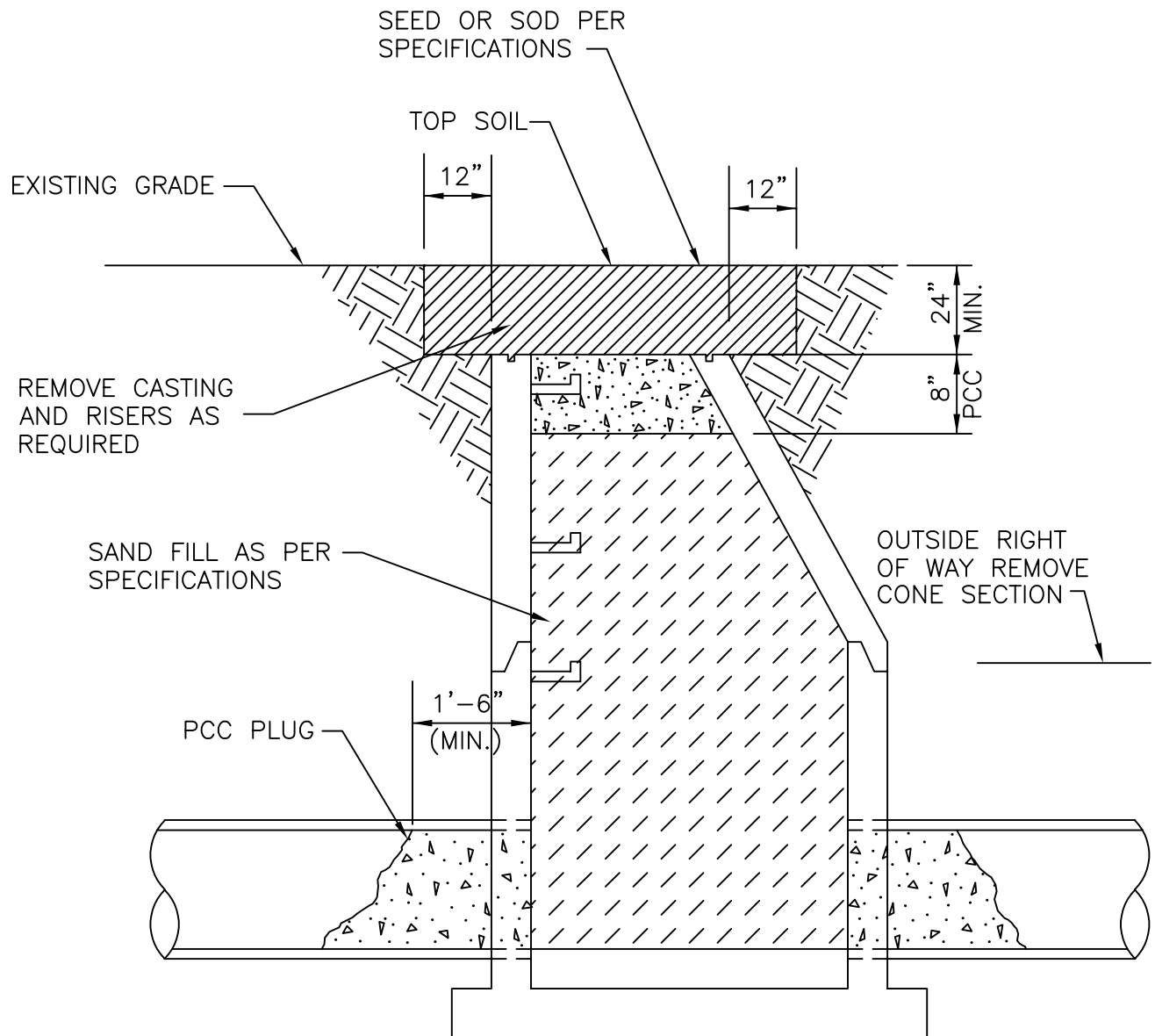

MANHOLE ABANDONMENT DETAIL



(4) 1" DIA. BOLT HOLES
EQUALLY SPACED ON A
31" DIA. B.C.

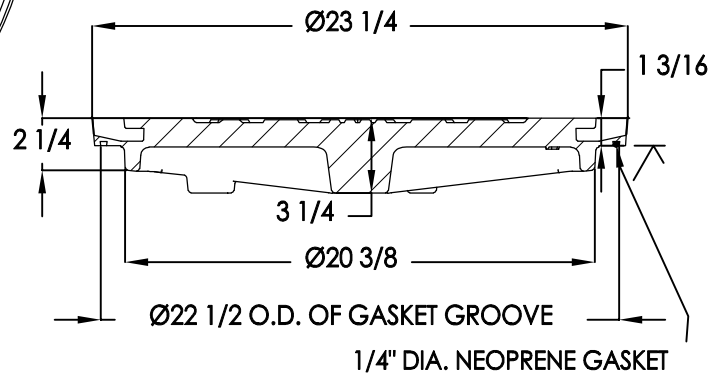
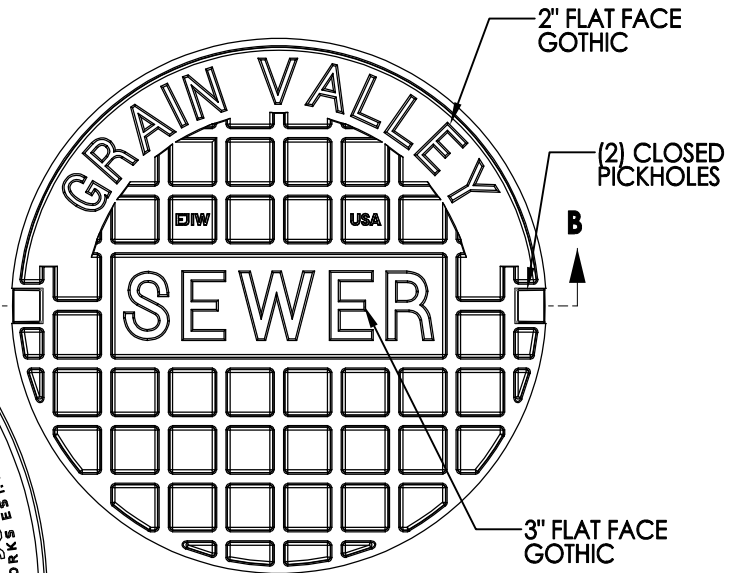
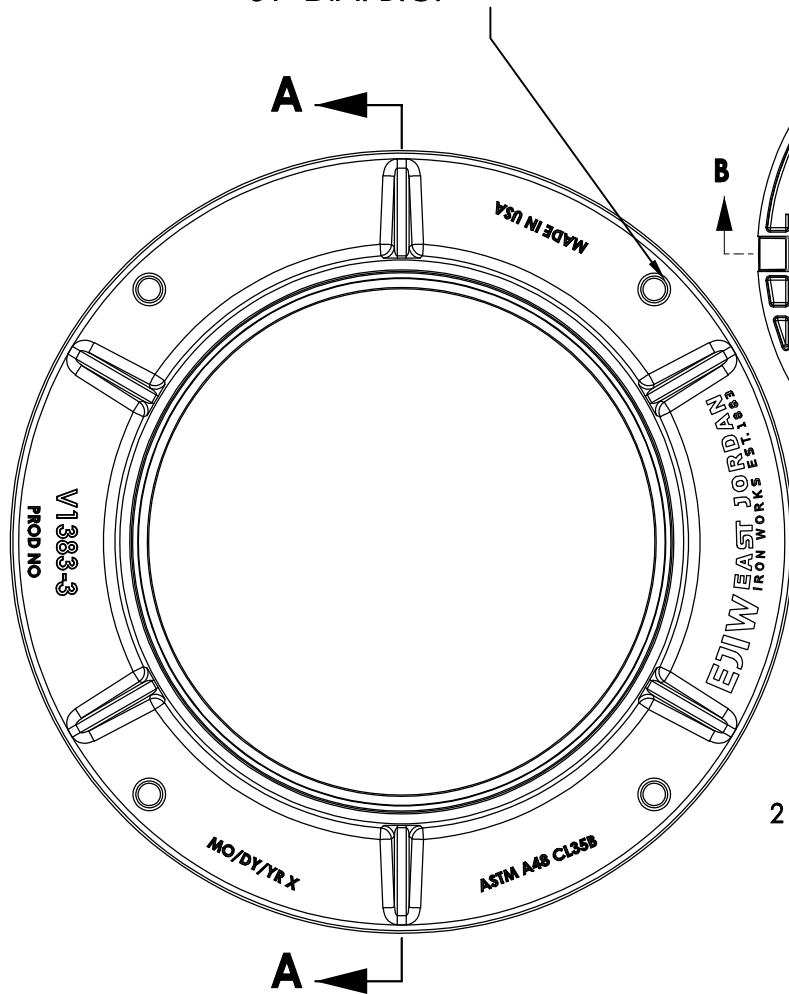

SECTION B-B

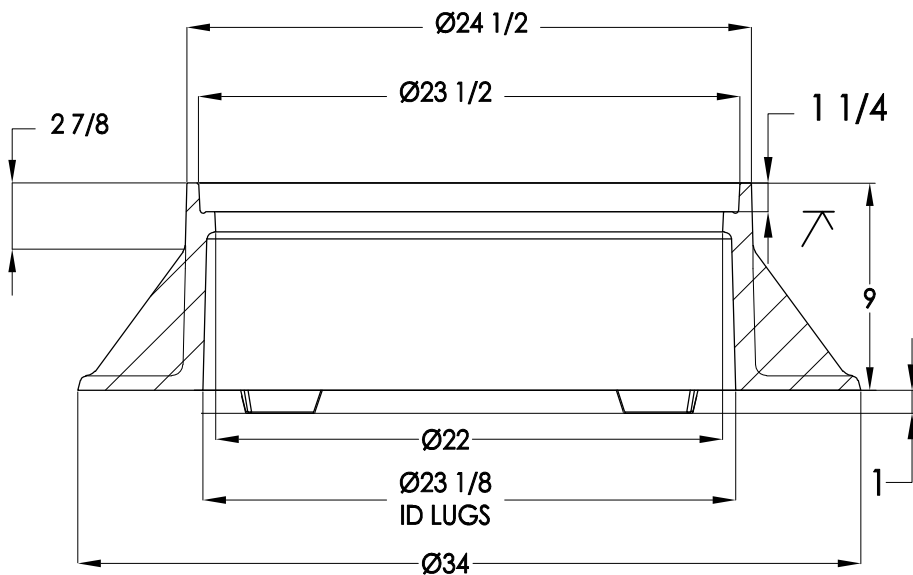

SECTION A-A

APPROVED RING AND LID/FRAME

| | |
|-------------------|----------|
| EJIW | V-1383 |
| EJIW | V-1383-3 |
| OR APPROVED OTHER | |

MANHOLE RING AND LID/FRAME DETAIL



Grain Valley
Come Home To Opportunity

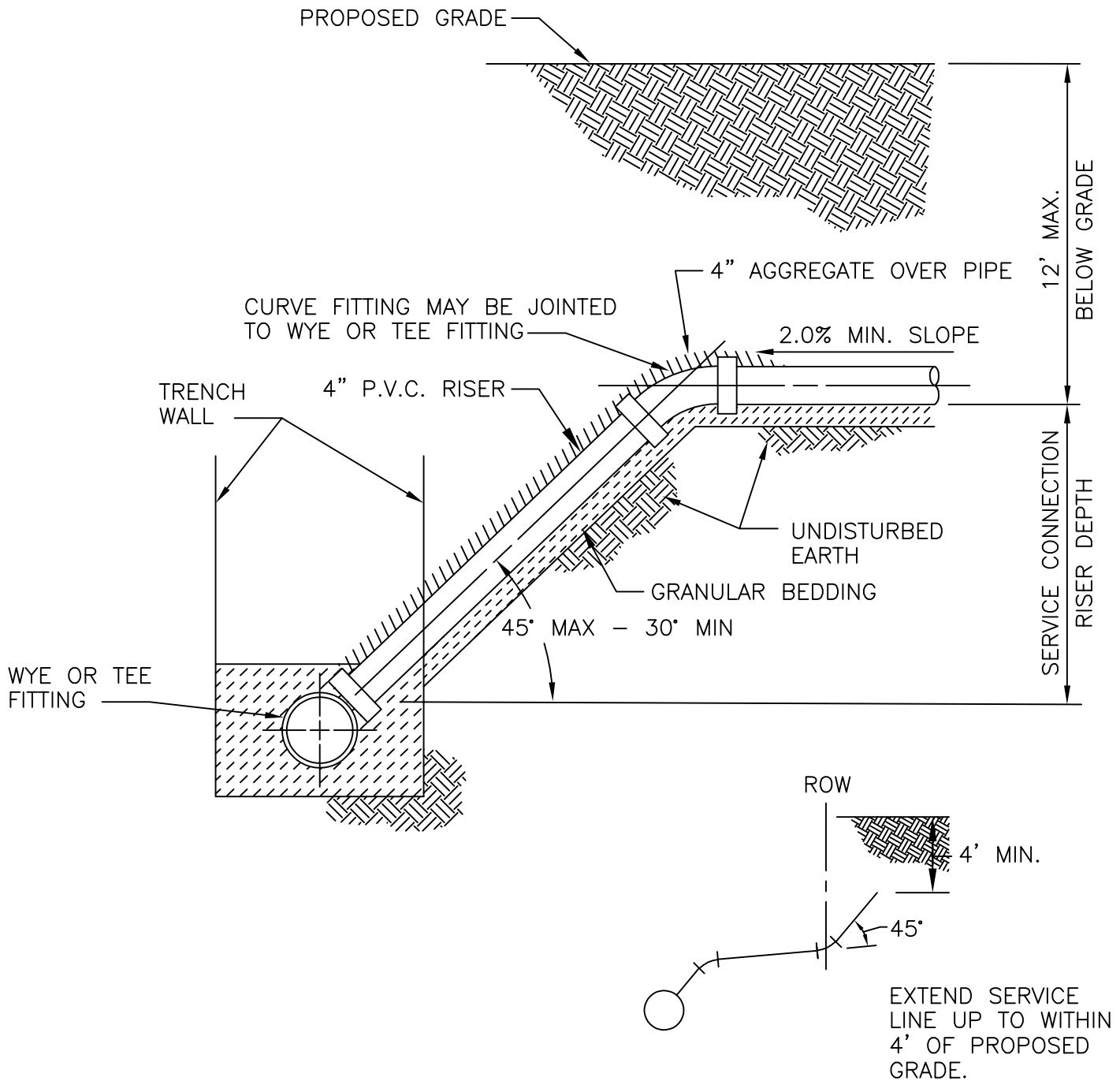

SEWER SERVICE CONNECTION DETAIL



| | |
|--------|----------|
| DATE: | 6/2/20 |
| SCALE: | NO SCALE |

CUT OR SEVER EXISTING SEWER SERVICE, THEN
CAP OR PLUG. PLUG SHALL BE P.C. CONCRETE
FOR A MINIMUM FILL LENGTH OF 1'-6".

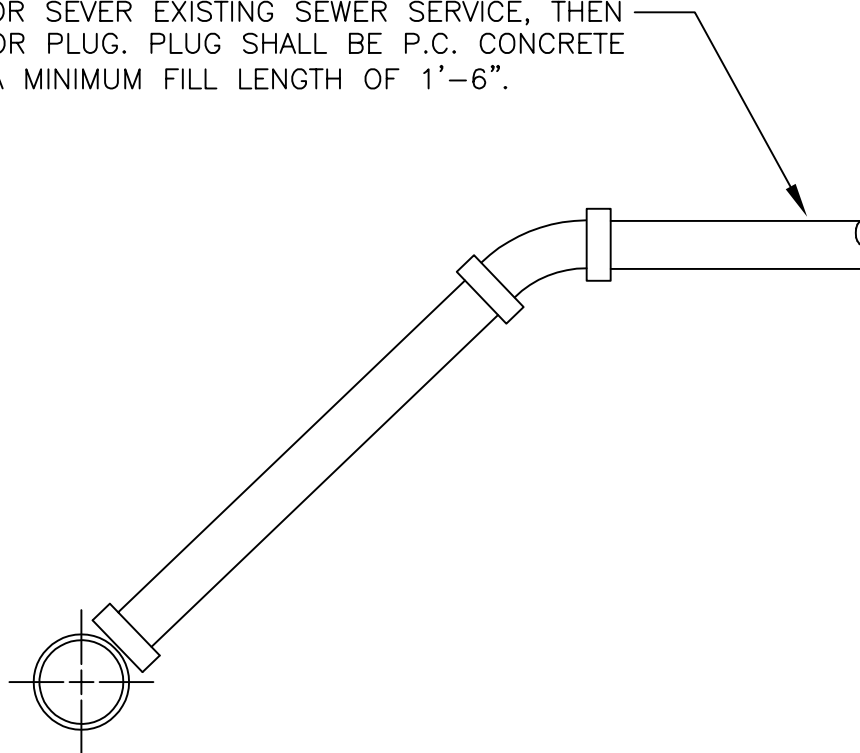

*IF EXISTING IS CLAY TILE
MUST REMOVE TO MAIN AS
APPROVED BY PUBLIC WORKS
DIRECTOR.

SEWER SERVICE DEMOLITION DETAIL



| | |
|--------|----------|
| DATE: | 6/2/20 |
| SCALE: | NO SCALE |

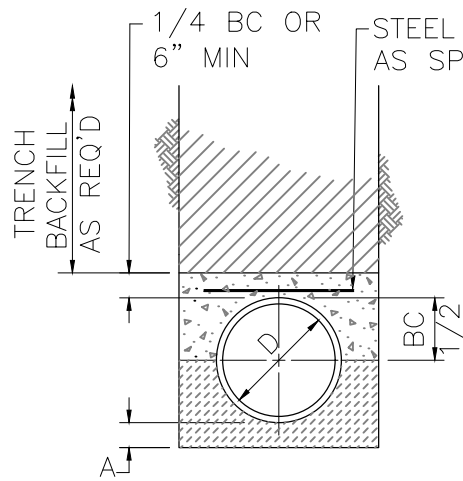

TYPICAL ARCH ENCASEMENT

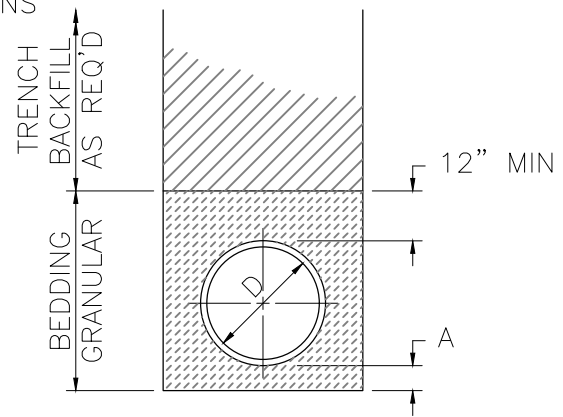

TYPICAL PIPE BEDDING

| LEGEND | |
|--------|-----------------------------------|
| BC | OUTSIDE DIA. OF PIPE |
| D | NOMINAL PIPE SIZE |
| A | EMBEDMENT BELOW PIPE |
| | TRENCH BACKFILL |
| | TAMPED GRANULAR BACKFILL (TYPE 3) |
| | GRANULAR BEDDING |
| | CONCRETE |
| | CLEAN CRUSHED STONE |

| TABLE OF EMBEDMENT DEPTHS BELOW PIPE | | |
|--------------------------------------|---------------|---------------|
| D | A MIN SOIL | A MIN ROCK |
| 0"—27" | 4" | 6" |
| 30"—60" | 6" | 9" |
| 66"—UP | 8" | 12" |

PIPE EMBEDMENT NOTES:

1. GRANULAR BEDDING SHALL BE CRUSHED ROCK OR PEA GRAVEL WITH NOT LESS THAN 95% PASSING 3/4" (95% PASSING 1" FOR 30" AND LARGER PIPE) AND NOT LESS THAN 95% RETAINED ON A 3/8"; TO BE PLACED IN NOT MORE THAN 6" LAYERS AND COMPACTED BY SLICING WITH A SHOVEL OR VIBRATING.
2. TAMPED GRANULAR BACKFILL (TYPE 5) SHALL BE GRANULAR MATERIAL CONFORMING TO THE REQUIREMENTS OF SECTION 1007.3 OF THE 2019 MISSOURI STANDARD SPECIFICATIONS FOR HIGHWAY CONSTRUCTION.
3. TRENCH BACKFILL (TYPE 1) SHALL BE FINELY DIVIDED MATERIAL FREE FROM DEBRIS AND STONES, COMPACTED TO 95% MAXIMUM DENSITY.
4. FLOWABLE FILL IS REQUIRED UNDER EXISTING OR PROPOSED PAVEMENT. ALL MATERIAL SHALL BE COMPACTED TO 95% IN THE RIGHT OF WAY AND 90% OUTSIDE OF THE RIGHT OF WAY.

PIPE EMBEDMENT DETAILS



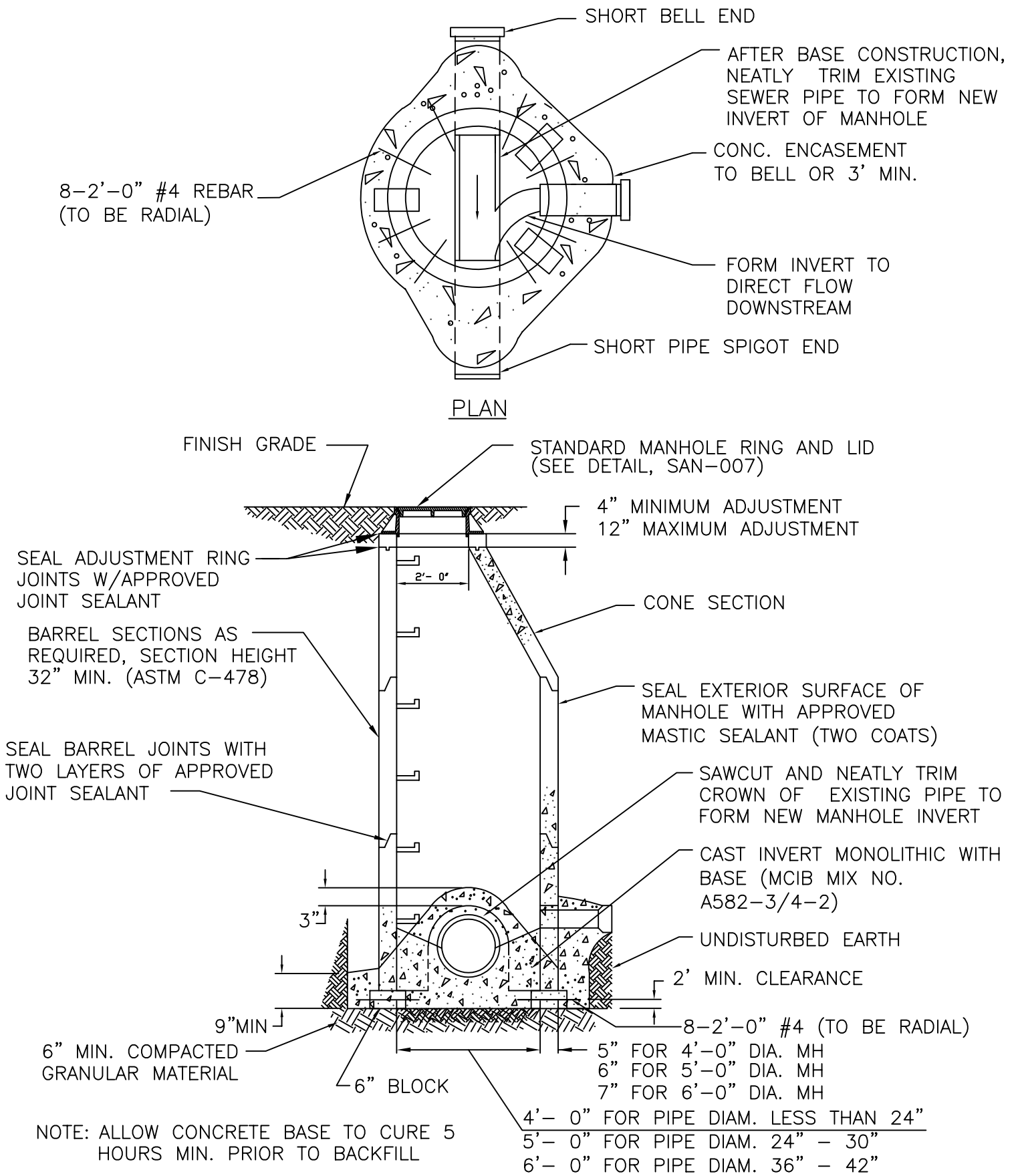

STANDARD PRECAST MANHOLE-EXIST. SEWER



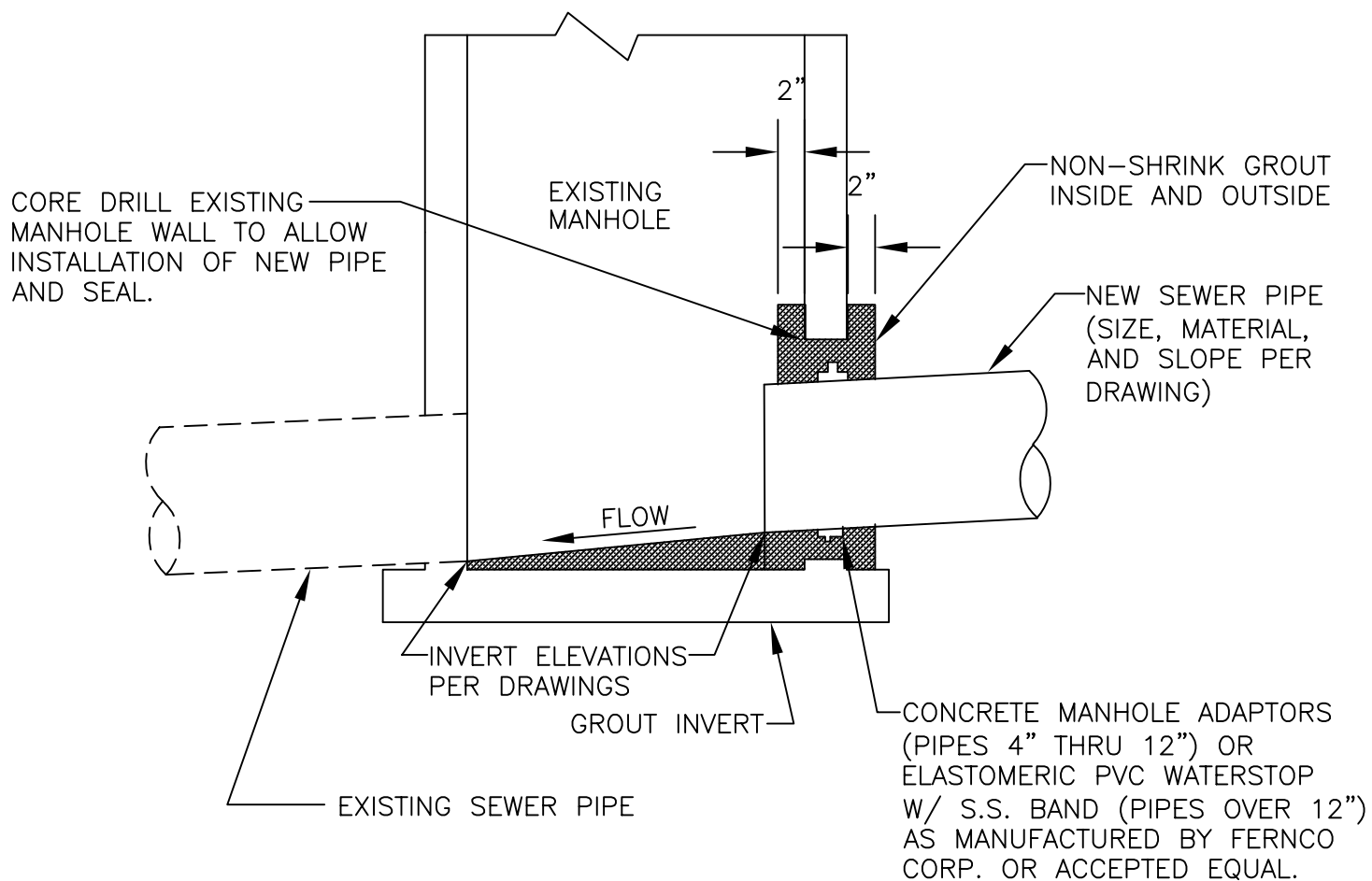

1. DRILL AND BOOT
ACCEPTED OPTION
2. MANHOLE MUST BE
VACUUM TESTED

TYPICAL CONNECTION TO EXISTING MANHOLE



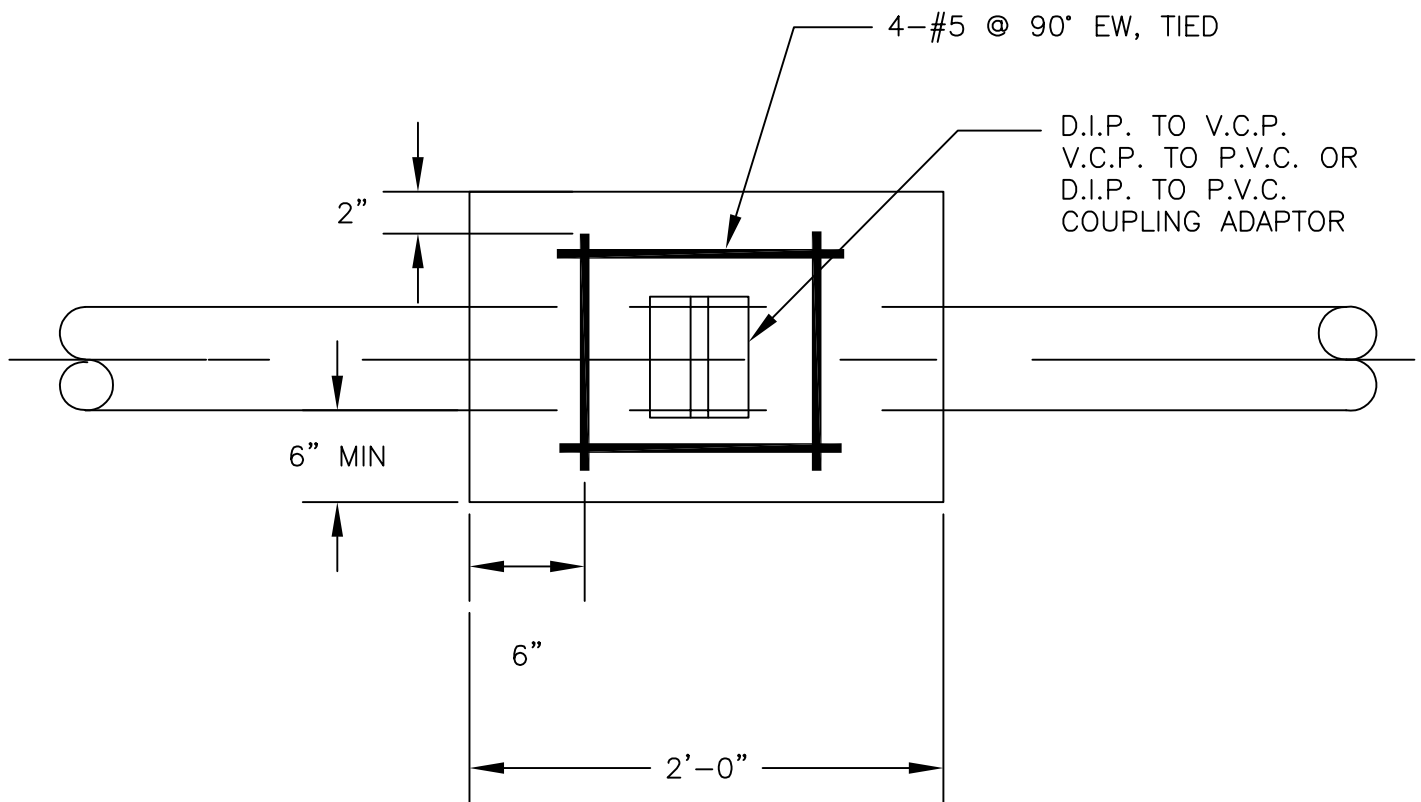

CONCRETE COLLAR DETAIL

(FOR JOINTING TWO DIFFERENT TYPES OF PIPE)



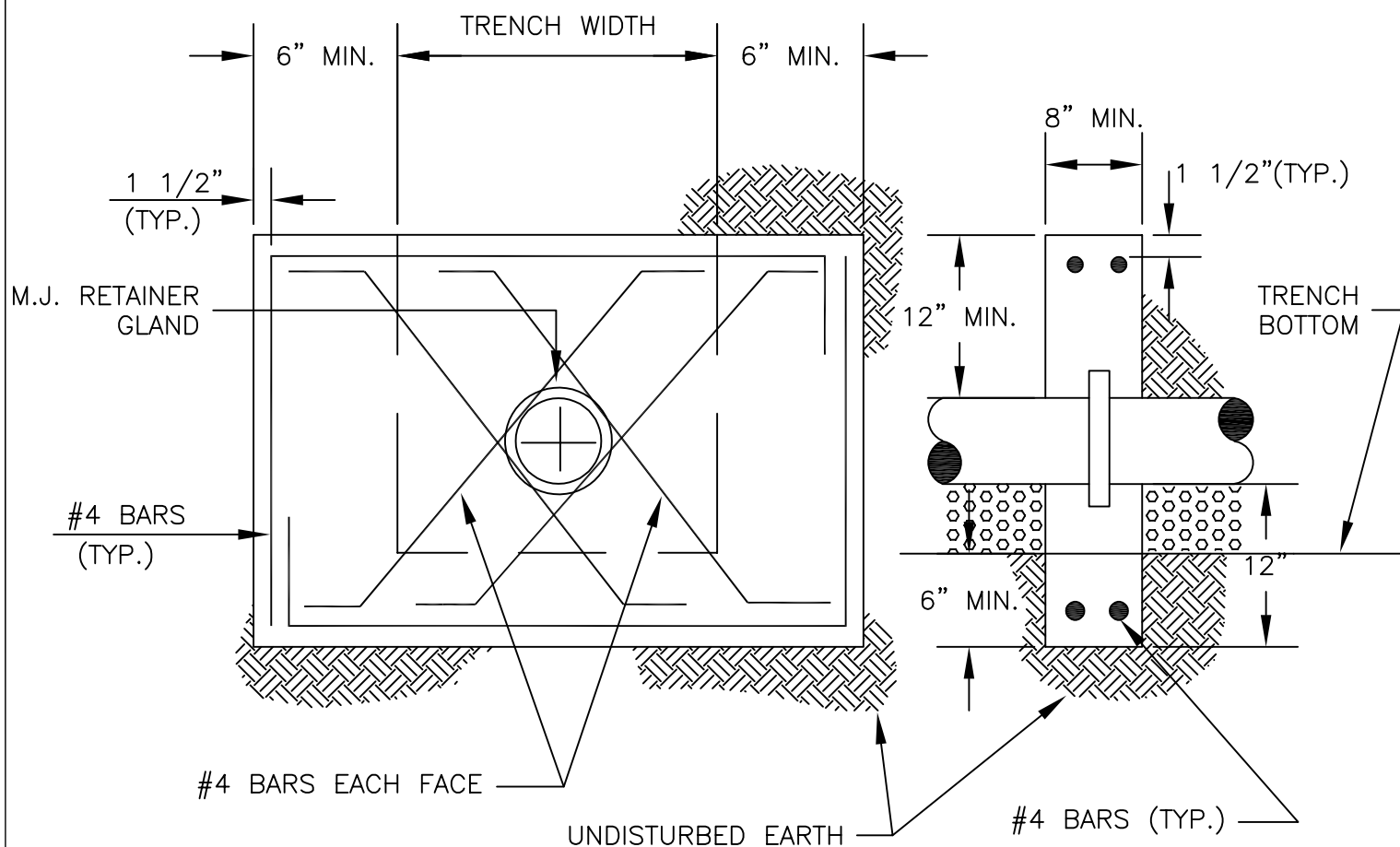

NOTE:

CONCRETE THRUST COLLAR TO BE INSTALLED ON GRAVITY SEWER LINES LAID AT 20% SLOPES OR GREATER, AT INTERVALS INDICATED ON SEWER PROFILE DRAWINGS.

CONCRETE THRUST COLLAR DETAIL



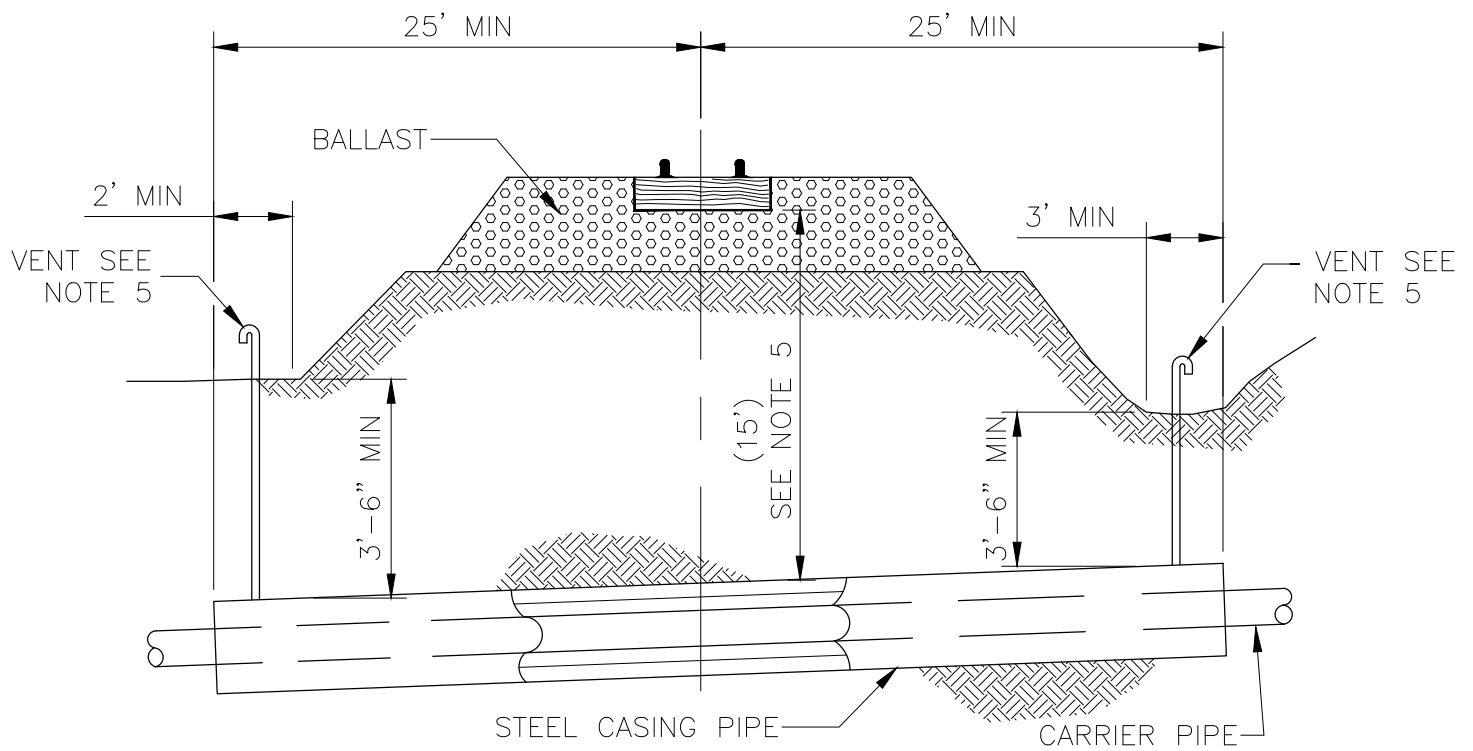

CASING PIPE SIZE AND TYPE
PER PLANS. (FURNISHED AND
INSTALLED BY OTHERS)

RACI CASING SPACERS
OR APPROVED EQUAL

SEWER PIPE

HIGH DENSITY
POLYETHYLENE CASING
SPACERS RACI TYPE
F60 6'-0" O.C.

CARRIER PIPE SIZE AND TYPE
PER PLANS. (FURNISHED AND
INSTALLED BY OTHERS)

CASING

| CASING PIPE DIA. | MIN. WALL THK. (IN.) |
|------------------|----------------------|
| UNDER 14" | 0.188 |
| 14" & 16" | 0.219 |
| 18" | 0.250 |
| 20" | 0.281 |
| 22" | 0.312 |
| 24" | 0.344 |
| 26" | 0.375 |
| 28" & 30" | 0.406 |
| 32" | 0.438 |
| 34" & 36" | 0.469 |

NOTES:

1. STEEL CASING PIPE TO HAVE A MIN. YIELD STRENGTH OF 35,000 PSI. WHEN CASING IS INSTALLED WITHOUT BENEFIT OF A PROTECTIVE COATING, AND SAID CASING IS NOT CATHODICALLY PROTECTED, THE WALL THICKNESS SHOWN SHALL BE INCREASED TO THE NEAREST STANDARD SIZE WHICH IS A MIN. OF 0.063 IN. GREATER THAN THE THICKNESS SHOWN.
2. EACH END OF CASING TO BE SEALED WITH A BRICK AND MORTAR BULKHEAD.
3. ANNULAR SPACE BETWEEN CARRIER PIPE AND STEEL CASING SHALL BE FILLED WITH SAND.
4. CASING SHALL BE INSTALLED SIMULTANEOUSLY WITH BORING OPERATION. ALL AREAS DISTURBED DURING CONSTRUCTION SHALL BE COMPACTED, FERTILIZED, SEEDED, AND MULCHED PER SPECIFICATIONS.
5. REFER TO KANSAS CITY SOUTHERN UTILITY CROSSING APPLICATION GUIDELINES FOR CASING PIPE DEPTH, VENT PIPE SIZE AND SPACING.

RAILROAD BORING DETAIL



DATE: 04/09/20
SCALE: NO SCALE

SAN-015

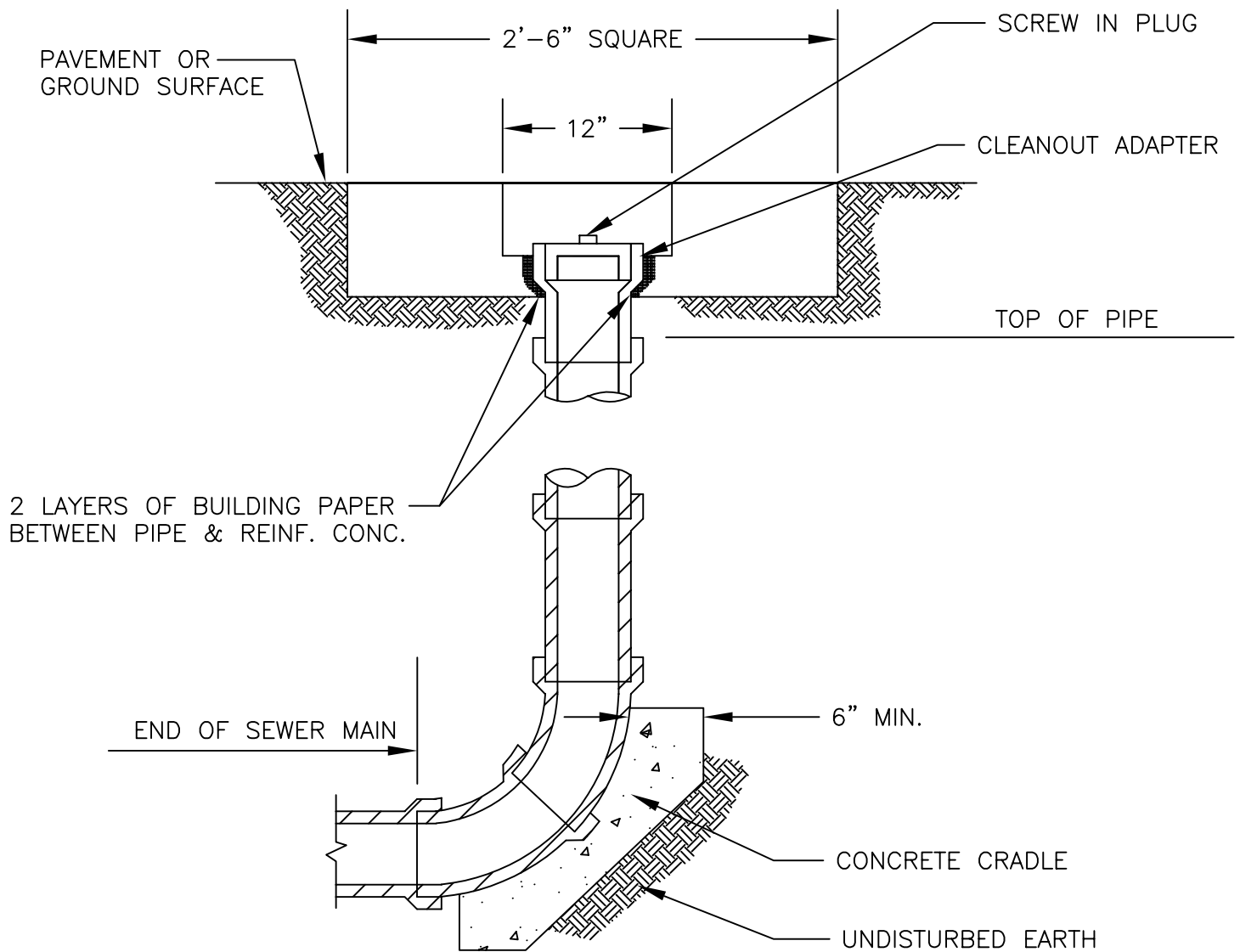

STANDARD CLEANOUT DETAIL (LAMP)



SPECIFICATION TIME REQUIRED FOR A 1.0 PSIG PRESSURE DROP FOR SIZE AND LENGTH OF PIPE INDICATED FOR Q=0.0015*

| PIPE DIAMETER (IN) | MINIMUM TIME (MIN:SEC) | LENGTH FOR MINIMUM TIME (FT) | TIME FOR LONGER LENGTHS | SPECIFIED MINIMUM FOR LENGTH (L) SHOWN (MIN:SEC:MLSEC) | | | | | | |
|--------------------|------------------------|------------------------------|-------------------------|--|--------|--------|--------|--------|--------|--------|
| | | | | 100 FT | 150 FT | 200 FT | 250 FT | 300 FT | 350 FT | 400 FT |
| 4 | 3:46 | 597 | .380L | 3:46 | 3:46 | 3:46 | 3:46 | 3:46 | 3:46 | 3:46 |
| 6 | 5:40 | 398 | .854L | 5:40 | 5:40 | 5:40 | 5:40 | 5:40 | 5:40 | 5:42 |
| 8 | 7:34 | 298 | 1.520L | 7:34 | 7:34 | 7:34 | 7:34 | 7:36 | 8:52 | 10:08 |
| 10 | 9:26 | 239 | 2.374L | 9:26 | 9:26 | 9:26 | 9:53 | 11:52 | 13:51 | 15:49 |
| 12 | 11:20 | 199 | 3.418L | 11:20 | 11:20 | 11:24 | 14:15 | 17:05 | 19:56 | 22:47 |
| 15 | 14:10 | 159 | 5.342L | 14:10 | 14:10 | 17:48 | 22:15 | 26:42 | 31:09 | 35:36 |
| 18 | 17:00 | 133 | 7.692L | 17:00 | 19:13 | 25:38 | 32:03 | 38:27 | 44:52 | 51:16 |
| 21 | 19:50 | 114 | 10.470L | 19:50 | 26:10 | 34:54 | 43:37 | 52:21 | 61:00 | 69:48 |
| 24 | 22:40 | 99 | 13.674L | 22:47 | 34:11 | 45:34 | 56:58 | 68:22 | 79:46 | 91:10 |
| 27 | 25:30 | 88 | 17.306L | 28:51 | 43:16 | 57:41 | 72:07 | 86:32 | 100:57 | 115:22 |
| 30 | 28:20 | 80 | 21.366L | 35:37 | 53:25 | 71:13 | 89:02 | 106:50 | 124:38 | 142:26 |
| 33 | 31:10 | 72 | 25.852L | 43:05 | 64:38 | 86:10 | 107:43 | 129:16 | 150:43 | 172:21 |
| 36 | 34:00 | 66 | 30.768L | 51:17 | 76:55 | 102:34 | 128:12 | 153:50 | 179:29 | 205:07 |
| 42 | 39:48 | 57 | 41.883L | 69:48 | 104:42 | 139:37 | 174:30 | 209:24 | 244:19 | 279:13 |
| 48 | 45:34 | 50 | 54.705L | 91:10 | 136:45 | 182:21 | 227:55 | 273:31 | 319:06 | 364:42 |
| 54 | 51:02 | 44 | 69.236L | 115:24 | 173:05 | 230:47 | 288:29 | 346:11 | 403:53 | 461:34 |
| 60 | 56:40 | 40 | 85.476L | 142:28 | 213:41 | 284:55 | 356:09 | 427:23 | 498:37 | 569:50 |

TESTING FOR PVC





WATER

DETAIL

DRAWINGS



Water Notes

1. All ductile iron pipe shall be class 50 ductile iron pipe complete with all accessories conforming to ASA specifications A21.8. The joints shall be the bolted, gasketed joint type "U.S. Pipe & Foundry Tyton" or "American Cast Iron Pipe Company Fastite" or approved equal.
2. All PVC pipe shall comply with AWWA C-900 class DR 18 only, for 150 PSI service.
3. All water lines shall have a minimum of 42 inches of cover.
4. Fire hydrants shall be Waterous Pacer WB67 or Mueller A243 with nonrising stem. Hydrants shall have a 5 ¼" valve with a 4 ½" pumper nozzle, and 2, 2 ½" hose nozzles, left hand opening, or approved equal by the City of Grain Valley.
5. Gate valves shall be resilient type conforming to AWWA C-509 with mechanical joint end connections.
6. Valve boxes shall be approved by the City of Grain Valley, Missouri. All boxes to be installed out of the roadway.
7. Water line to be installed five feet back of curb unless noted.
8. All construction of water lines on this project shall be in accordance with Specifications and Procedural Requirements of the City of Grain Valley, Missouri and with the requirements of the Missouri Department of Health and Missouri Department of Natural Resources.
9. All bends in water lines shall have thrust blocking or field loc gaskets as required.
10. Restrained type joints utilized in place of backing and thrust blocks shall require manufacturing computations for number of restrained joints required for 150 PSI testing.

11. Water lines shall be hydrostatically tested for backing and leakage at 150 PSI per AWWA C-600. Disinfection (Chlorination) shall be done in accordance with AWWA C-651. City shall witness the above and shall receive acceptable results of bacteriologic tests before the line is placed in service. Hydrostatic testing requires 150 PSI for 2 hours.
12. The Contractor shall furnish and install all fittings required to provide proper horizontal and vertical alignment for new water mains, connections to existing water mains and installation of fire hydrants at the proper location and elevation.
13. The Contractor shall furnish and install all temporary blow-off assemblies, fittings, thrust blocking, and restraining devices required for temporary connections for flushing, pressure testing, chlorination, and de-chlorination of the new water mains. Prior to placing new mains into service the Contractor shall remove any corporation cocks used for testing or chlorination and replace them with tapered brass plugs.
14. Scheduling of water main shut offs and connection to existing mains shall be at the discretion of the City Public Works Department.
15. All fire hydrant branches shall be restrained using approved restraining devices. Hydrants shall be installed so that the centerline of the outlet nozzle is between eighteen and twenty-one inches (18"-21") above finished grade, or curb were applicable.
16. Sections of water main requiring multiple bends, such as cul-de-sacs, shall be restrained with approved joint restraining devices and straddle blocks.
17. Covers, lids, and standpipes on all abandoned valves shall be removed to at least two feet (2') below grade and the area shall be properly backfilled. In paved areas removal of valve lid and filling of valve box with concrete may be allowed at Public Works Department discretion.
18. The Contractor shall verify the outside diameter (O.D.) of the existing water main prior to scheduling connection. Provide transition couplings as required.
19. All existing water services being disconnected shall be disconnected at the corporation stop.
20. All proposed and existing street crossings shall be tamped granular backfill (Type 3) from the bottom of the trench to a point that is 15" below the finished grade of the street. All existing street crossings shall be filled with flowable fill per detail STR-011.

MECHANICAL JOINT ANCHORING COUPLING
(TYPICAL FOR ALL INSTALLATIONS)

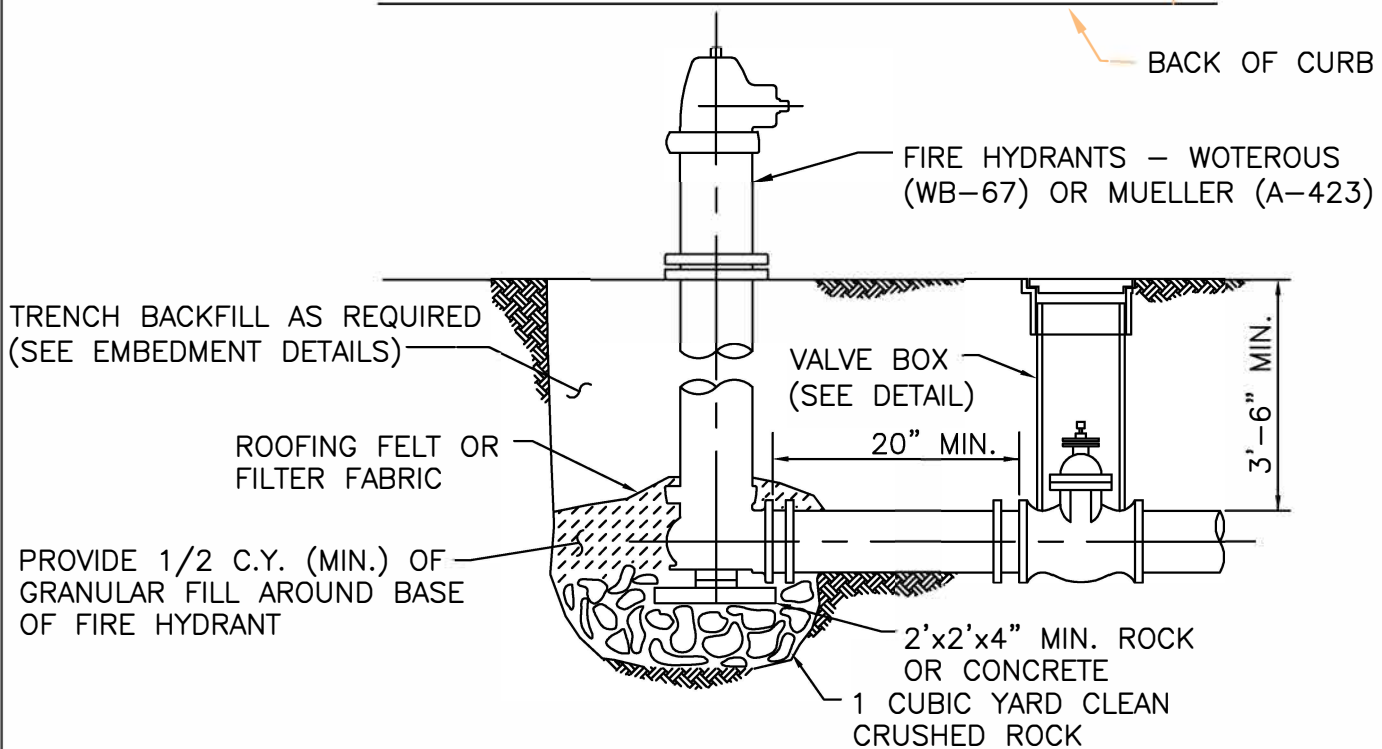
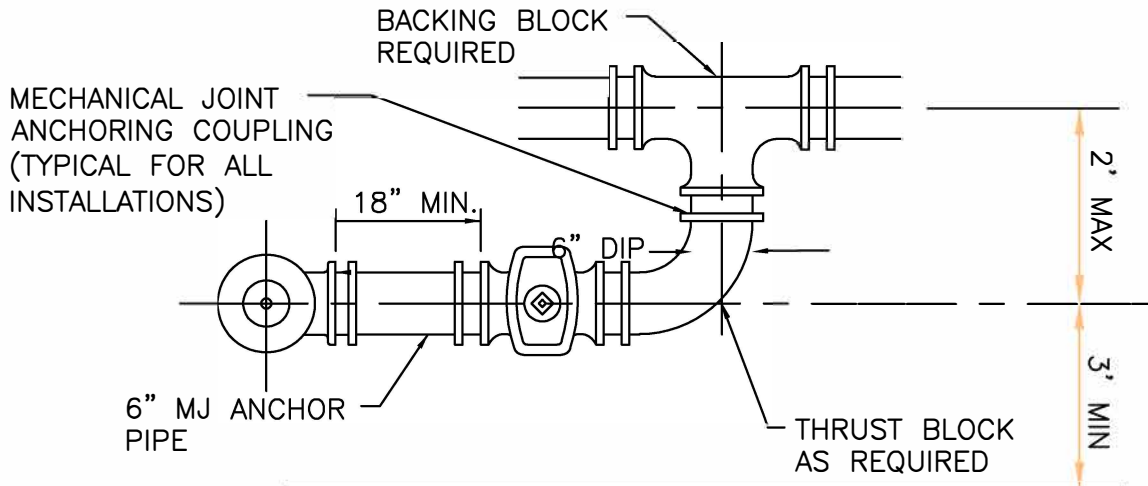
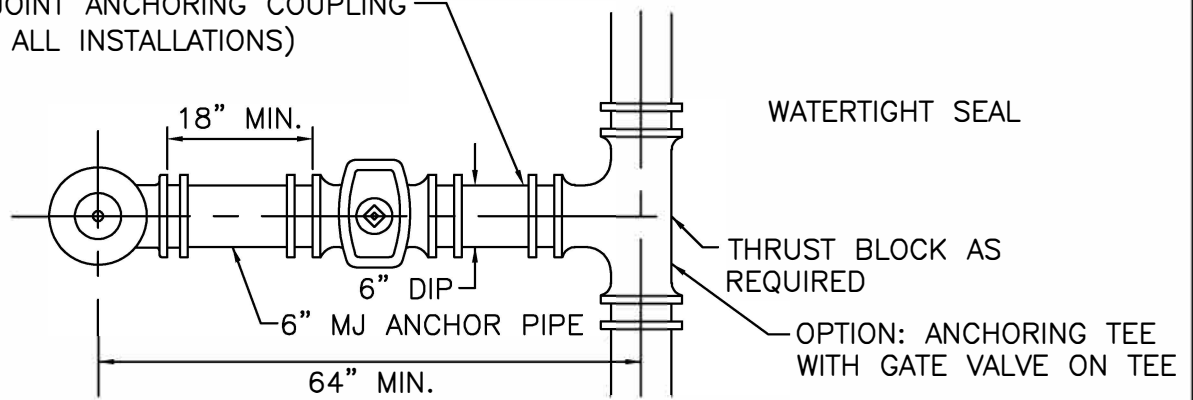

NOTE: FIRE HYDRANT AND VALVE ASSEMBLY SHALL BE CLEAR OF SIDEWALK PLACEMENT.

FIRE HYDRANT DETAIL



Grain Valley
Come Home To Opportunity

DATE: 6/2/2020

SCALE: NO SCALE

WAT-001

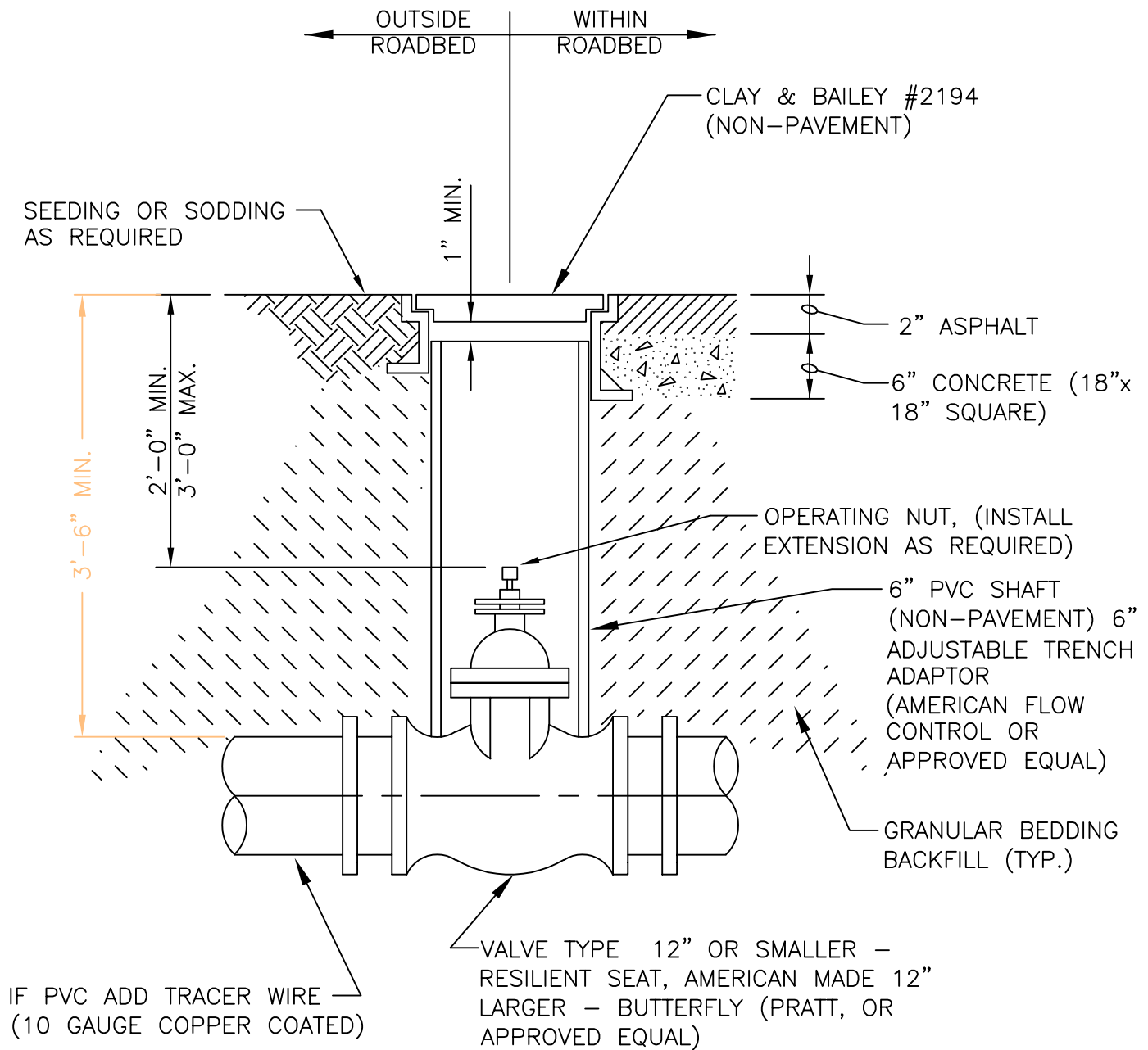

VALVE BOX DETAIL



FLUSING ASSEMBLY REQUIRED
 INSTALL ABOVE GROUND WITH 45° DISCHARGE
 UNLESS SPECIFIED OTHERWISE

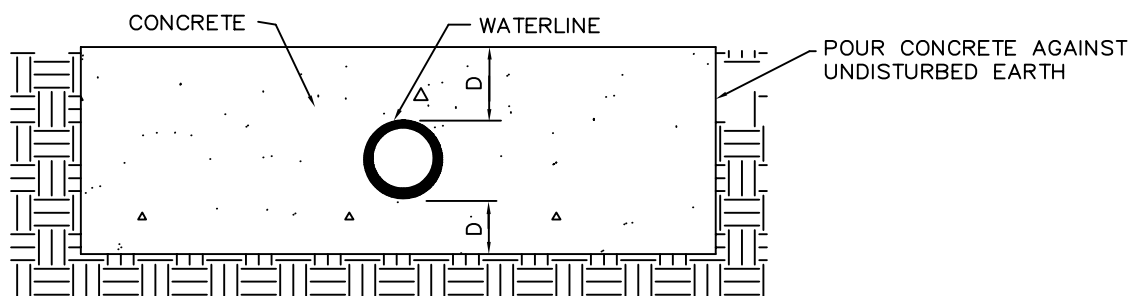
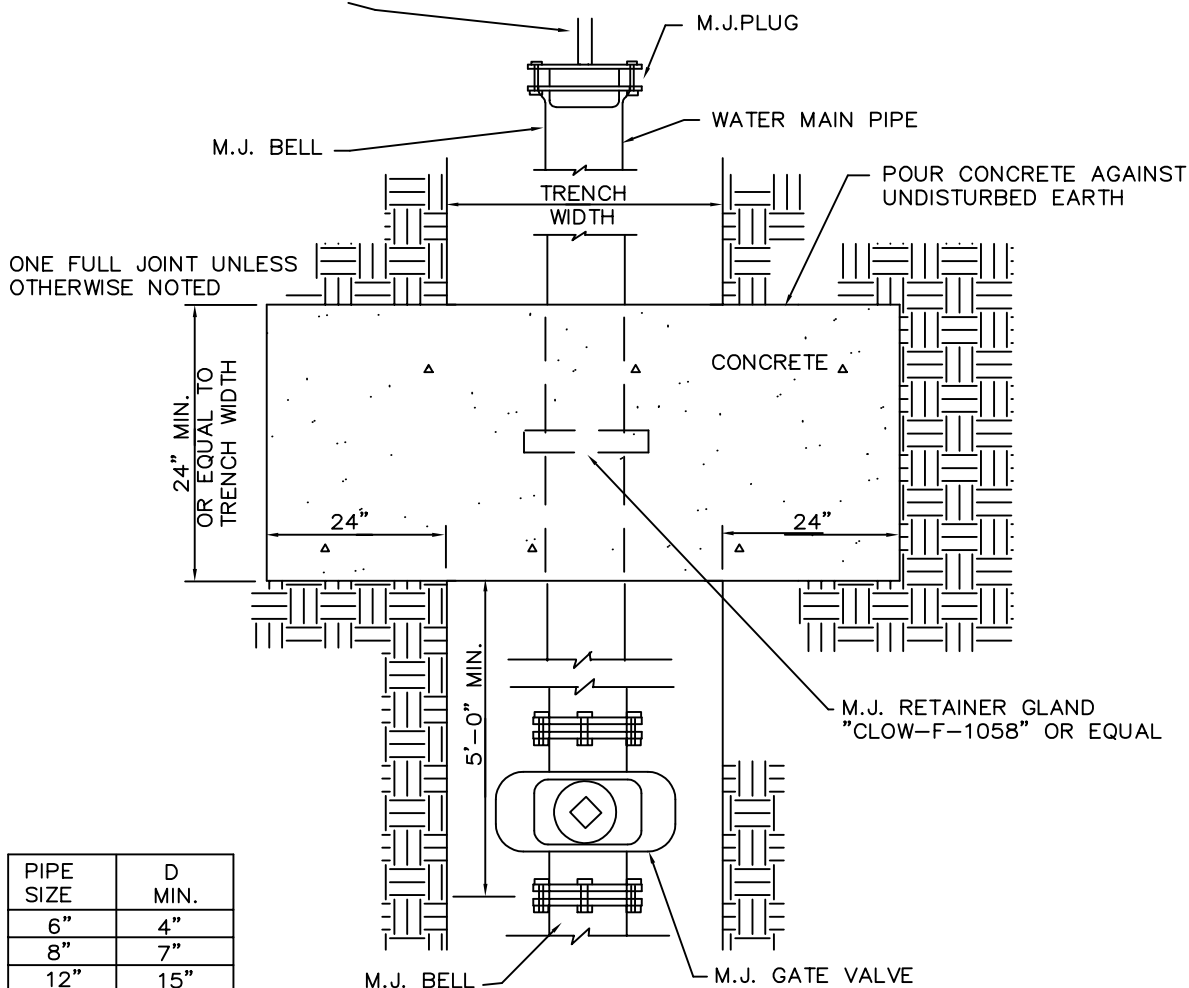

DEAD END LINE ASSEMBLY



SMITH-BLAIR TAPPING SLEEVES 662 & 663 OR EQUAL

| FLANGE SIZE | STANDARD | | | | SIZE ON | | NUMBER OF BOLTS |
|----------------|----------|----|---------|----------|---------|------|--------------------|
| | A | B | C | D | C | D | |
| 4" | 15" | 5" | 5-1/16" | 4-11/16" | NONE | NONE | 8 |
| 6" | 15" | 5" | 7-1/16" | 6-11/16" | 7-1/16" | 6.00 | 8 |
| 8" | 20" | 5" | 9-1/16" | 8-11/16" | 9-1/16" | 8.00 | 10 |

* AVAILABLE IN 6" - 12" NOMINAL PIPE SIZES.

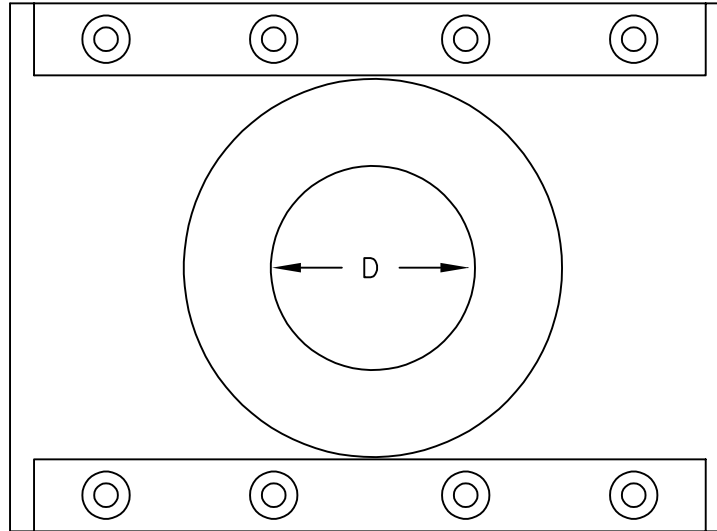

PLAN

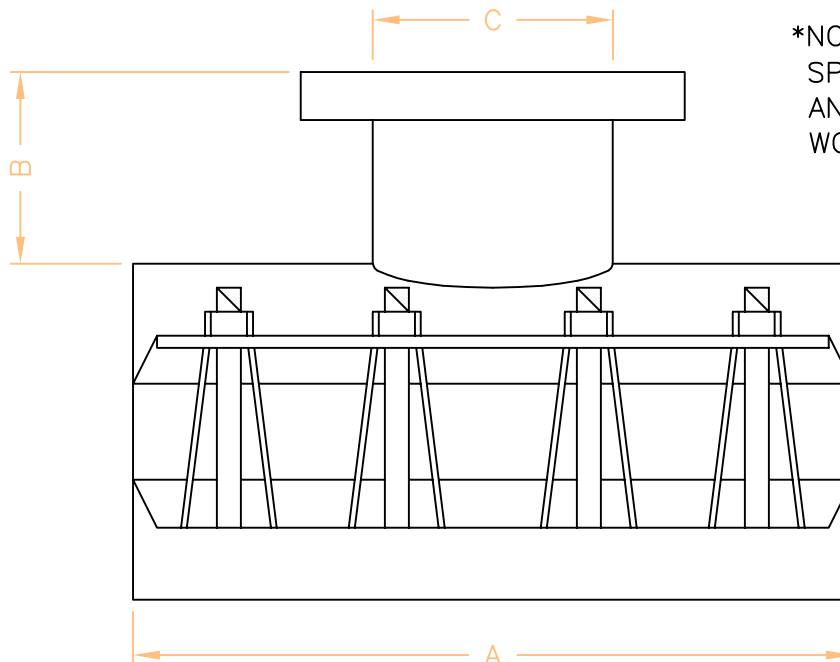

*NOT ALLOWED UNLESS
SPECIFICALLY IDENTIFIED
AND APPROVED BY PUBLIC
WORKS DIRECTOR

SECTION

STAINLESS STEEL TAPPING SLEEVES



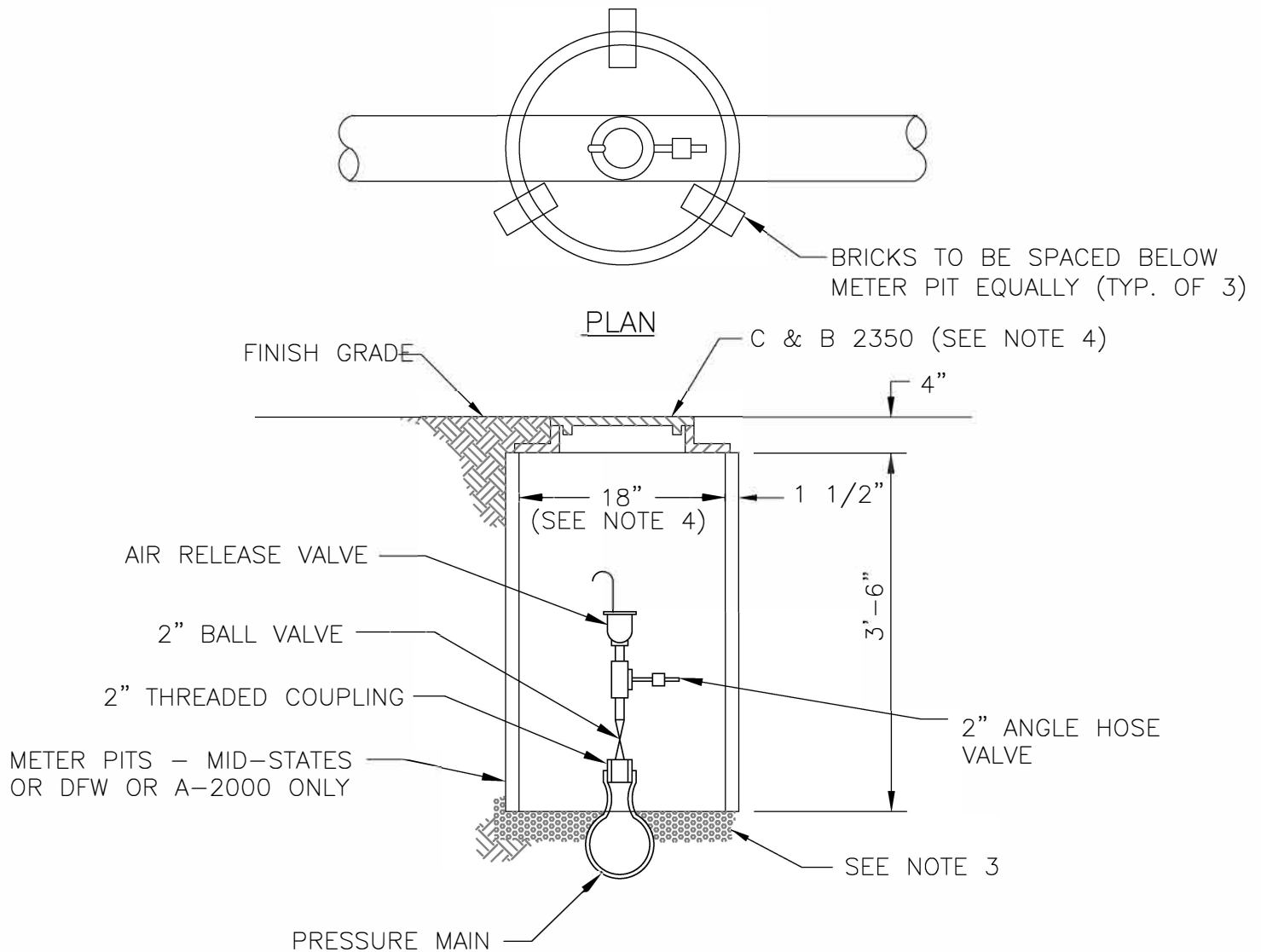

NOTES:

1. METER WELL TO BE SE PLUMB.
2. NOT FOR DRIVEWAY INSTALLATION.
3. METER WELL TO BE SET ON 4" GRAVEL BEDDING.
4. USE 18" WELL W/ CLAY & BAILEY 2350 COVER

SECTION

AIR RELIEF VALVE DETAIL



1. METER WELL TO BE SET PLUMB.
2. NOT FOR DRIVEWAY INSTALLATION.
3. METER WELL TO BE SET ON 4" GRAVEL BEDDING.
4. SERVICE TO BE TYPE "K" COPPER.
5. FOR 1" SERVICE USE 24" DIA. WELL
WITH CLAY & BAILEY 2424 ADAPTER & 2210 COVER.
6. FOR 3/4" SERVICE USE 18" DIA. WELL
WITH CLAY & BAILEY 2210 COVER. DOUBLE METER SET
REQUIRES 36" DIA WELL.
7. THE METER PIT WILL BE LOCATED AS
CLOSE TO THE UTILITY LINE AS POSSIBLE
8. METER YOKE= MUELLER V72-W18
OR APPROVED EQUAL.
9. FLARES ONLY, NO PACK JOINTS
OR APPROVED EQUAL.
10. IF JOINT IS REQUIRED, SILVER
SODDER OR FLARE TO FLARE
COUPLING W/24 HOUR AIR TEST REQUIRED.

| LINE SIZE | METER WELL |
|-----------|------------|
| 5/8 x 3/4 | 18" |
| 1" | 24" |
| 2" | 36" |

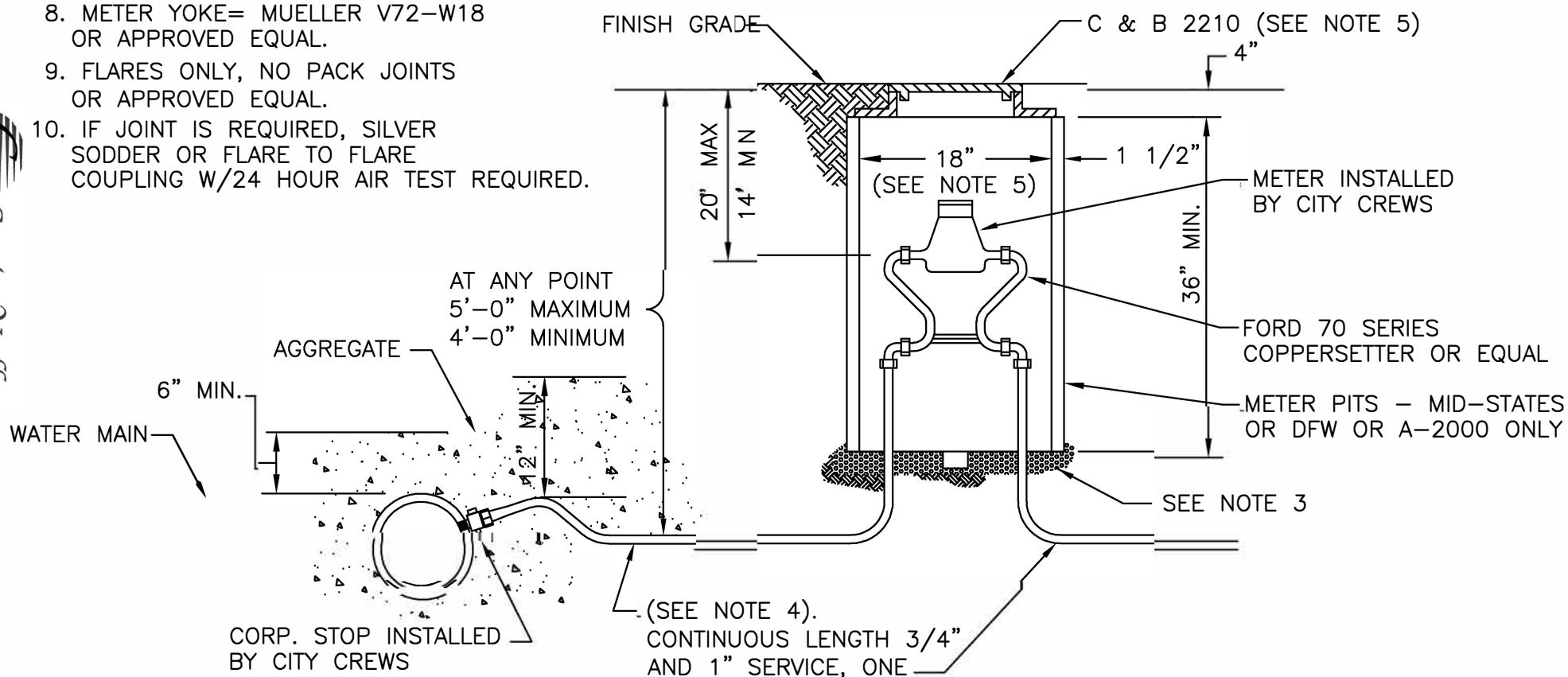
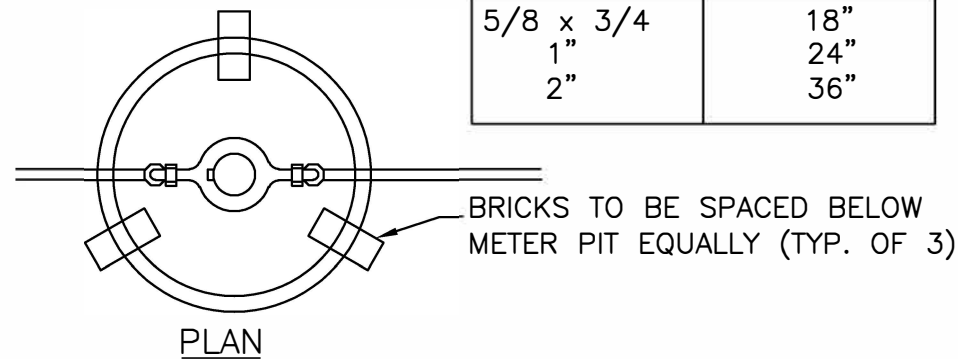

SECTION

3/4" & 1" SERVICE METER WELL

NOTE: ALL FITTINGS SHALL BE FLANGED.

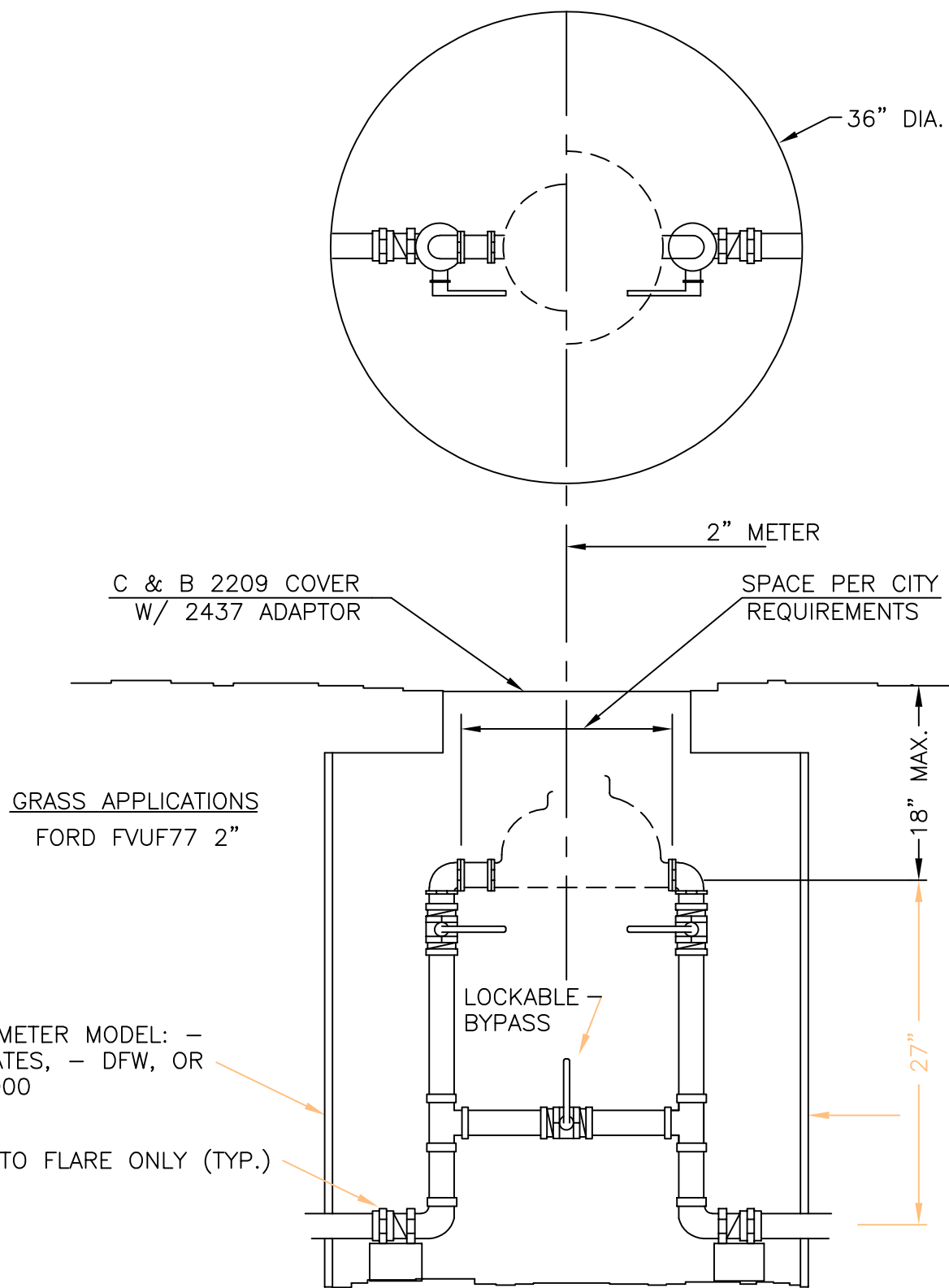

2" SERVICE METERS



| | |
|--------|----------|
| DATE: | 6/2/20 |
| SCALE: | NO SCALE |

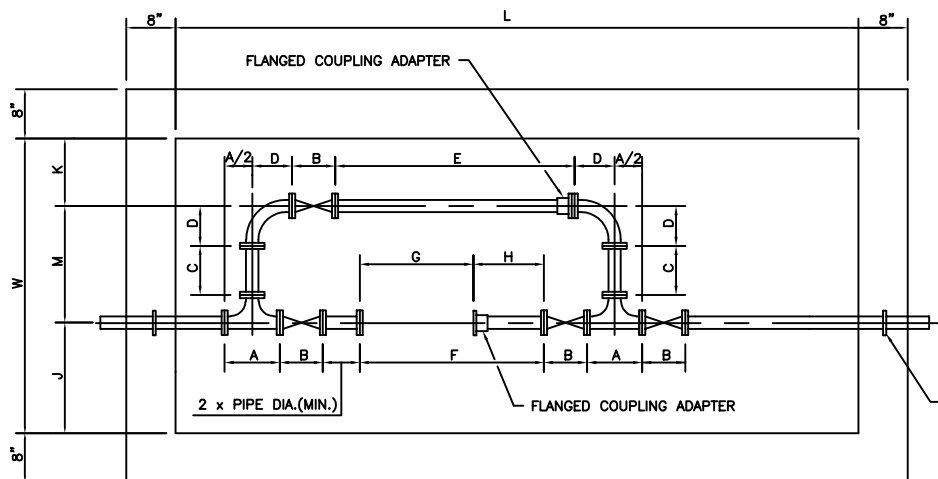

PLAN

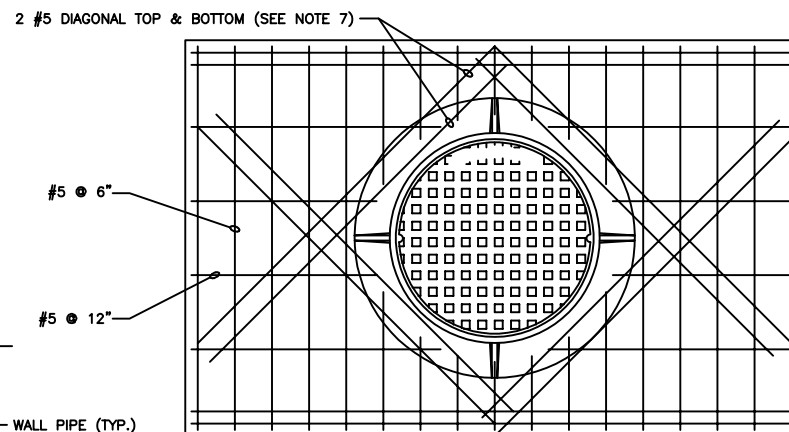

TOP SLAB

* VARIES BY MANUFACTURER

| METER SIZE | L | W | A | B | C | D | E | F | G | H | J | K | M |
|------------|-----|----|----|------|----|-----|----|----|---|---|----|----|----|
| 3" | 150 | 72 | 11 | 8 | 12 | 4.5 | 52 | 42 | * | * | 24 | 23 | 26 |
| 4" | 171 | 72 | 13 | 9 | 12 | 4.5 | 52 | 42 | * | * | 24 | 21 | 28 |
| 6" | 202 | 72 | 16 | 10.5 | 9 | 8 | 61 | 51 | * | * | 24 | 20 | 29 |

NOMINAL DIMENSIONS FOR SINGLE METER PITS

ALL DIMENSIONS ARE IN INCHES

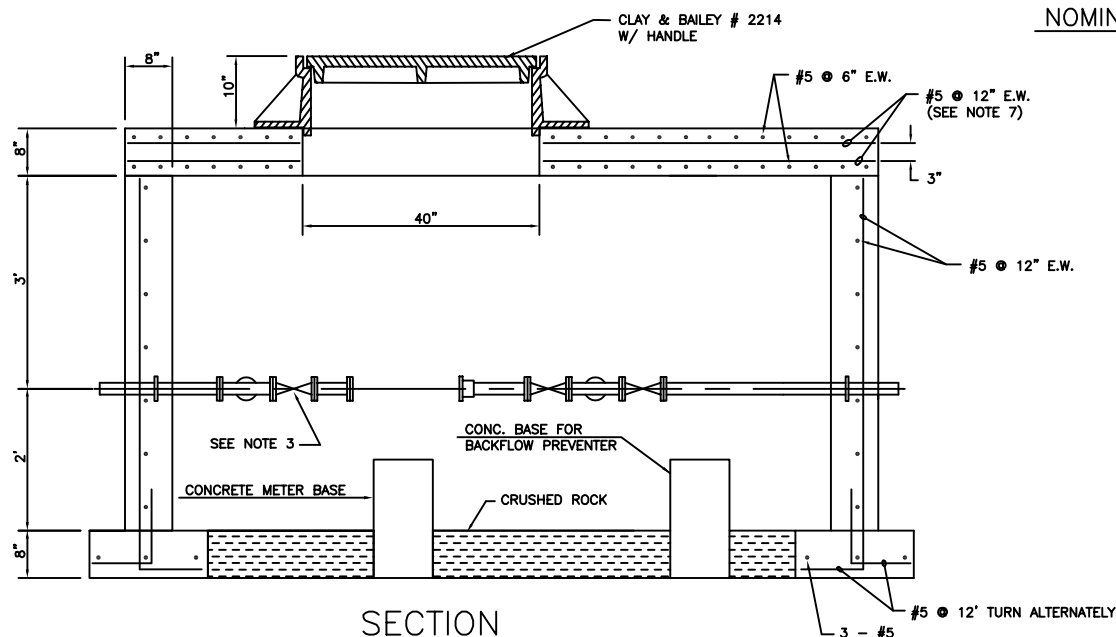

SECTION

NOTES:

1. POUR FOOTING ON FIRM UNDISTURBED EARTH.
2. ALL PIPING IN METER PIT SHALL BE D.I.P. OR C.I.P.
3. VALVES SHALL BE GATE TYPE; BYPASS VALVE SHALL BE O.S. & Y.
4. WALLS TO BE DOUBLE FORMED.
5. ALL RE-BARS TO HAVE 3/4" COVER.
6. CONCRETE SHALL BE M.C.I.B. 500-1-4.
7. TOP LAYER OF SLAB REINFORCEMENT MAY BE ELIMINATED IN CURBED NON-TRAFFIC AREAS.
8. 3" OR GREATER SIZE METER, TO HAVE UPSTREAM STRAINER.
9. SUMP PUMP MAY BE REQUIRED PER CITY TO MAINTAIN DRY PIT.

METERING PIT & SETTING W/BYPASS FOR SINGLE 3" THRU 6" METERS

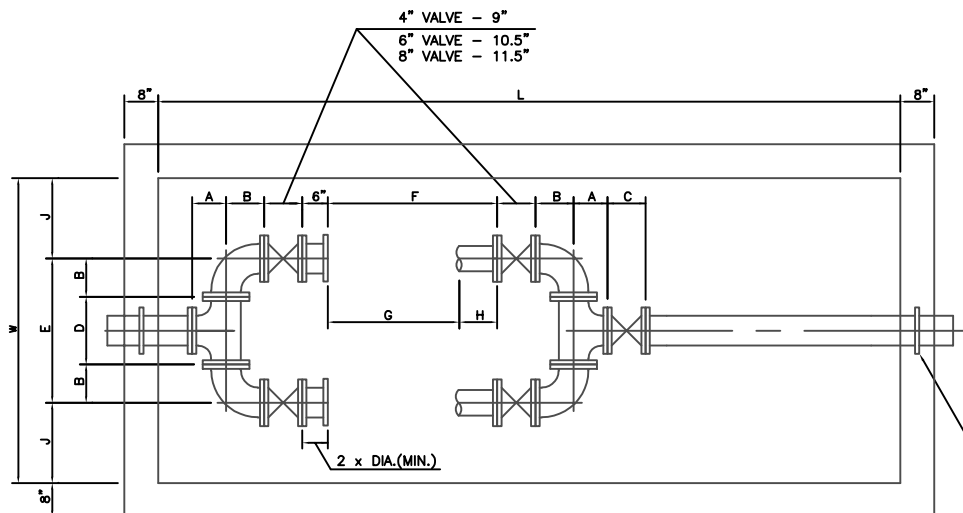

PLAN

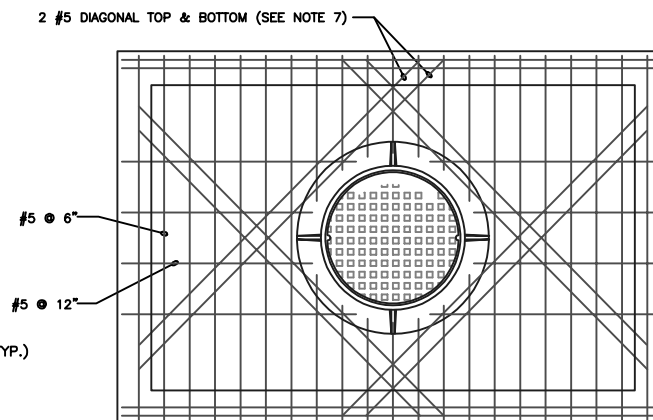

TOP SLAB

* VARIES BY MANUFACTURER

| INLET & OUTLET | METER SIZE | L | W | A | B | C | D | E | F | G | H | J |
|----------------|------------|-----|----|---|----|----|----|----|----|---|---|----|
| 6" | 2-4" | 183 | 72 | 8 | 8 | 9 | 16 | 34 | 42 | * | * | 9 |
| 8" | 2-6" | 216 | 84 | 9 | 12 | 11 | 18 | 41 | 48 | * | * | 21 |

NOMINAL DIMENSIONS FOR DOUBLE METER PITS

ALL DIMENSIONS ARE IN INCHES

NOTES:

1. POUR FOOTING ON FIRM UNDISTURBED EARTH.
2. ALL PIPING IN METER PIT SHALL BE D.I.P.
3. VALVES SHALL BE GATE TYPE; BYPASS VALVE SHALL BE O.S. & Y.
4. WALLS TO BE DOUBLE FORMED.
5. ALL RE-BARS TO HAVE 3/4" COVER.
6. CONCRETE SHALL BE M.C.I.B. 500-1-4.
7. TOP LAYER OF SLAB REINFORCEMENT MAY BE ELIMINATED IN CURBED NON-TRAFFIC AREAS.
8. 3" OR GREATER METER, TO HAVE UPSTREAM STRAINER.

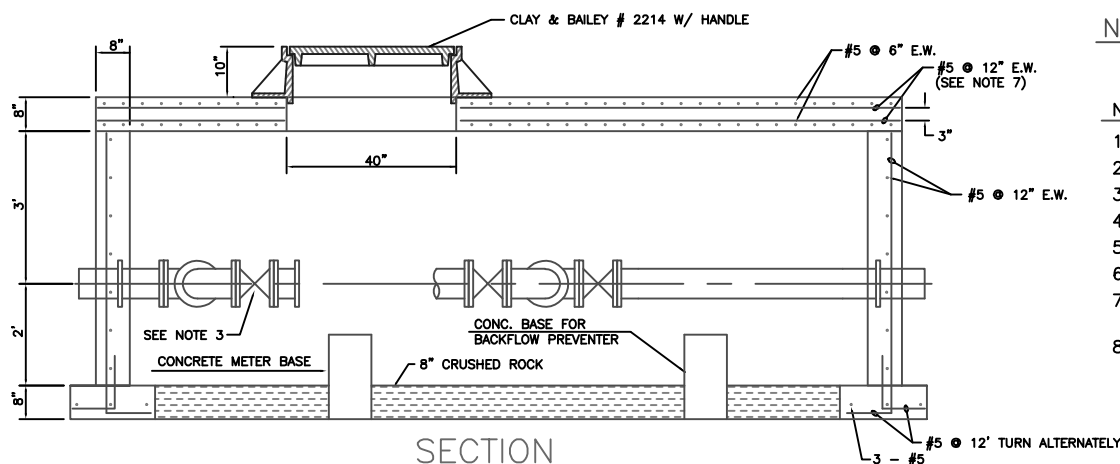

SECTION

METERING PIT & SETTING W/BYPASS FOR DOUBLE 3" THRU 6" METERS

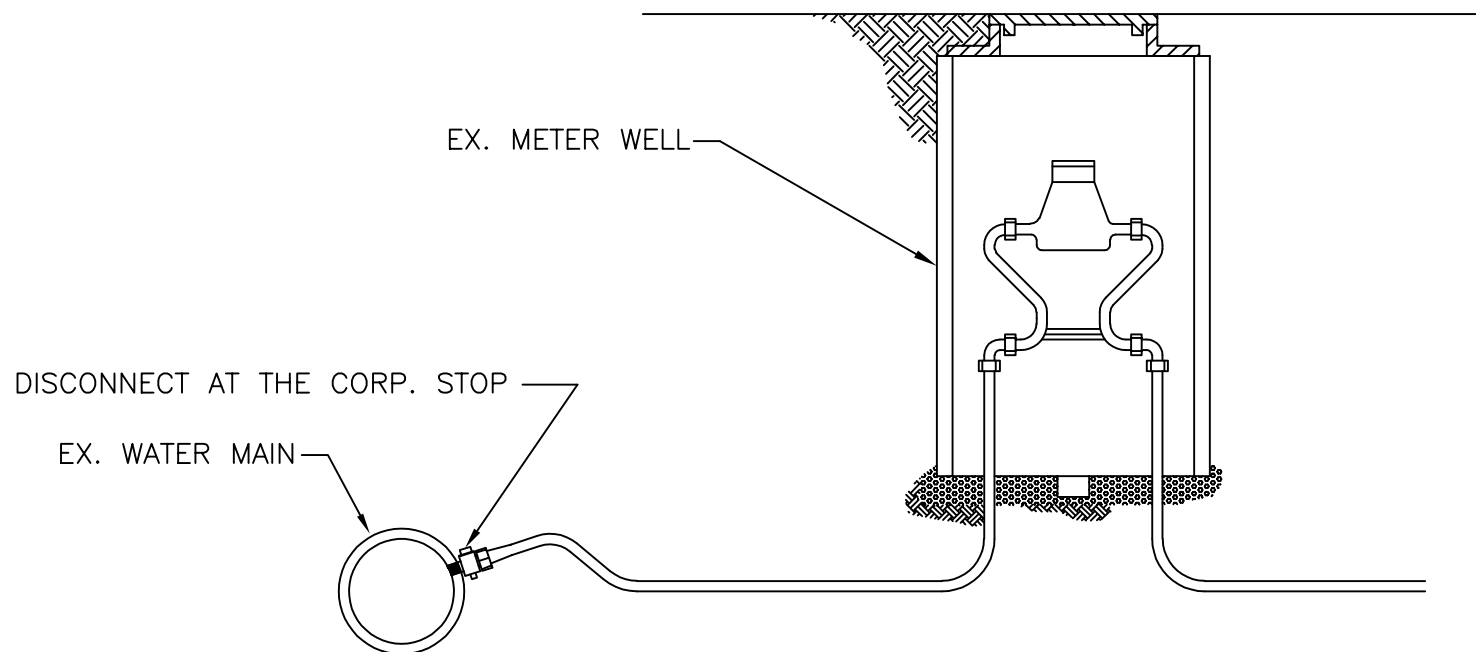

SERVICE METER WELL DISCONNECTION DETAIL

| BENDS LESS THAN 45° | B | C | D | E | F | | BENDS 45° THRU 90° | B | C | D | E | F |
|------------------------|-----|-----|-----|-----|-----|--|-----------------------|-----|-----|-----|-----|-----|
| 6" | 8" | 18" | 12" | 24" | 12" | | 6" | 8" | 30" | 12" | 24" | 30" |
| 8" | 8" | 24" | 12" | 24" | 18" | | 8" | 8" | 36" | 12" | 24" | 36" |
| 10" | 8" | 24" | 12" | 24" | 18" | | 10" | 8" | 42" | 12" | 24" | 42" |
| 12" | 8" | 36" | 18" | 24" | 24" | | 12" | 12" | 54" | 18" | 30" | 48" |
| 16" | 12" | 36" | 18" | 24" | 30" | | 16" | 18" | 60" | 18" | 30" | 48" |
| 24" | 18" | 42" | 30" | 30" | 36" | | 24" | 24" | 72" | 30" | 36" | 54" |
| TEES | G | H | I | J | | | TEES | G | H | I | J | |
| 6"x 6"x 6" | 12" | 24" | 24" | 18" | | | 16"x 16"x 6" | 12" | 24" | 24" | 18" | |
| 8"x 8"x 6" | 12" | 24" | 24" | 18" | | | 16"x 16"x 8" | 12" | 24" | 24" | 24" | |
| 8"x 8"x 8" | 12" | 24" | 24" | 24" | | | 16"x 16"x 12" | 12" | 36" | 24" | 36" | |
| 10"x 10"x 6" | 12" | 24" | 24" | 18" | | | 16"x 16"x 16" | 18" | 48" | 30" | 48" | |
| 10"x 10"x 8" | 12" | 24" | 24" | 24" | | | 24"x 24"x 8" | 12" | 24" | 24" | 24" | |
| 10"x 10"x 10" | 12" | 24" | 24" | 30" | | | 24"x 24"x 10" | 12" | 30" | 24" | 30" | |
| 12"x 12"x 6" | 12" | 24" | 24" | 18" | | | 24"x 24"x 12" | 18" | 36" | 24" | 36" | |
| 12"x 12"x 8" | 12" | 24" | 24" | 24" | | | 24"x 24"x 16" | 18" | 48" | 30" | 48" | |
| 12"x 12"x 12" | 12" | 36" | 24" | 36" | | | 24"x 24"x 24" | 24" | 60" | 36" | 60" | |

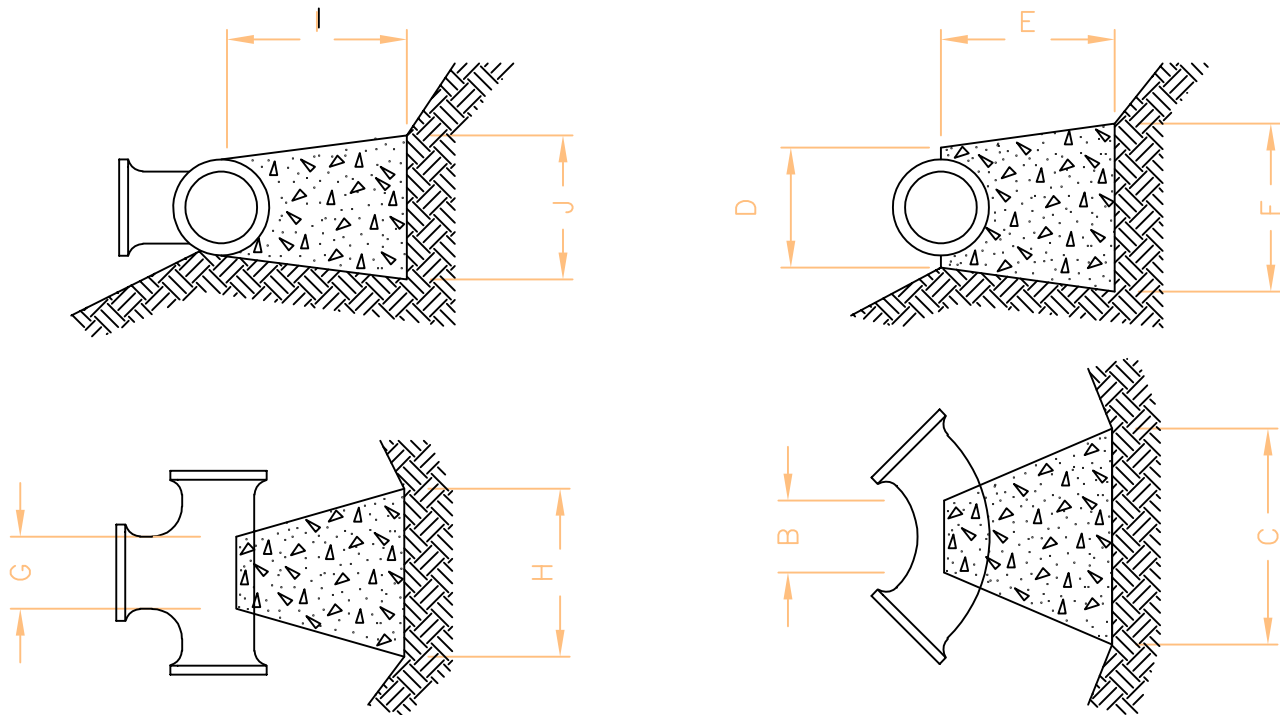

NOTE: ALL MECHANICAL FITTINGS SHALL BE ANCHORED TO PIPE.

THRUST BLOCK DETAIL



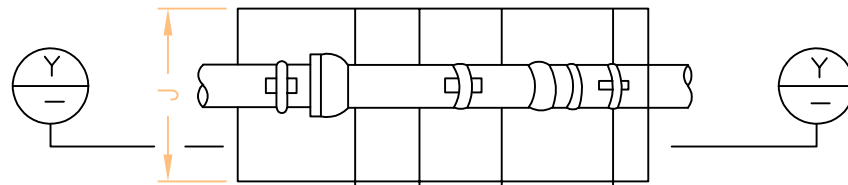

PLAN

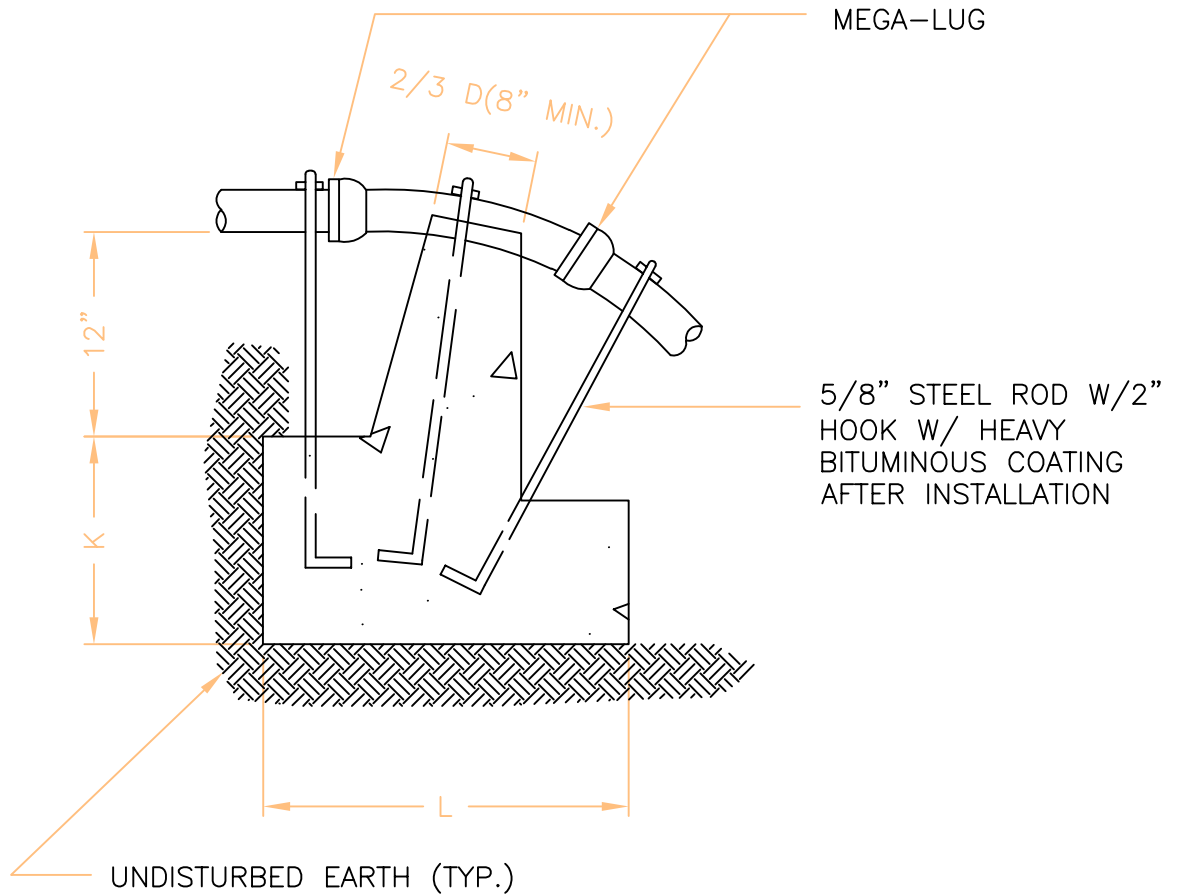

SECTION Y-Y



| PIPE SIZE | J | K | L |
|--------------|-------|-------|-------|
| 6" & SMALLER | 2'-6" | 2'-6" | 3'-0" |
| 8" | 3'-0" | 2'-9" | 4'-0" |

VERTICAL BEND THRUST BLOCK DETAIL



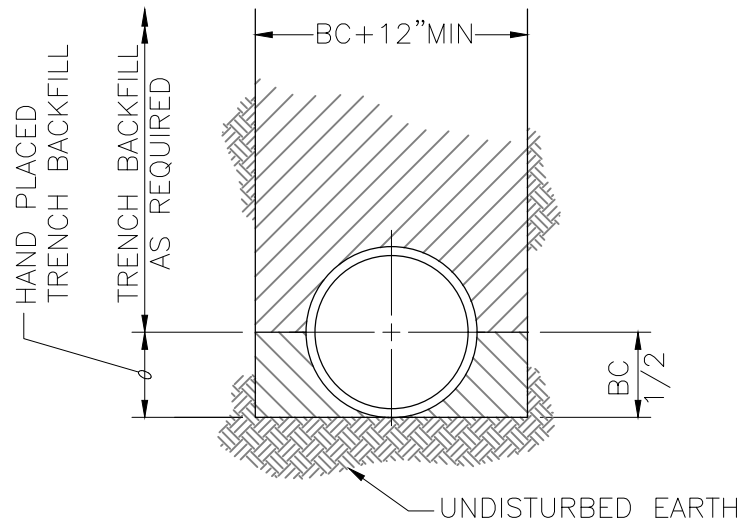
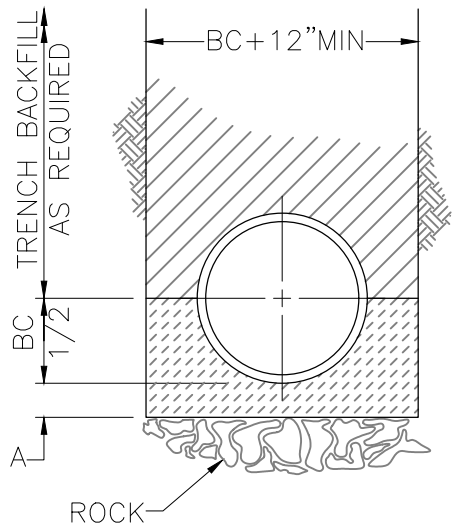

WATERLINE PIPE EMBEDMENT (IN ROCK)

WATERLINE PIPE EMBEDMENT (IN SOIL)

| LEGEND | |
|--------|-----------------------------------|
| BC | OUTSIDE DIA. OF PIPE |
| D | NOMINAL PIPE SIZE |
| A | EMBEDMENT BELOW PIPE |
| | TRENCH BACKFILL |
| | TAMPED GRANULAR BACKFILL (TYPE 3) |
| | GRANULAR BEDDING |
| | CONCRETE |
| | CLEAN CRUSHED STONE |

| TABLE OF EMBEDMENT DEPTHS BELOW PIPE | | |
|--------------------------------------|---------------|---------------|
| D | A MIN SOIL | A MIN ROCK |
| 0"—27" | 0" | 6" |
| 30"—60" | 0" | 9" |
| 66"—UP | 0" | 12" |

TRENCH EMBEDMENT NOTES:

1. GRANULAR BEDDING SHALL BE CRUSHED ROCK OR PEA GRAVEL WITH NOT LESS THAN 95% PASSING 3/4" (95% PASSING 1" FOR 30" AND LARGER PIPE) AND NOT LESS THAN 95% RETAINED ON A 3/8"; TO BE PLACED IN NOT MORE THAN 6" LAYERS AND COMPACTED BY SLICING WITH A SHOVEL OR VIBRATING.
2. TAMPED GRANULAR BACKFILL (TYPE 5) SHALL BE GRANULAR MATERIAL CONFORMING TO THE REQUIREMENTS OF SECTION 1007.3 OF THE 2019 MISSOURI STANDARD SPECIFICATIONS FOR HIGHWAY CONSTRUCTION.
3. TRENCH BACKFILL (TYPE 1) SHALL BE FINELY DIVIDED MATERIAL FREE FROM DEBRIS AND STONES, COMPACTED TO 95% MAXIMUM DENSITY.
4. FLOWABLE FILL OR TYPE 5 AGGREGATE COMPACTED TO 95% OF STANDARD DENSITY WITH TESTING EACH LIFT IS REQUIRED UNDER EXISTING OR PROPOSED PAVEMENT. ALL MATERIAL SHALL BE COMPACTED TO 95% IN THE RIGHT OF WAY AND 90% OUTSIDE OF THE RIGHT OF WAY.

WATERLINE PIPE EMBEDMENT DETAILS



CORPORATION TAPS

NOTE: A CORPORATION TAP SHALL NOT BE CLOSER THAN 18" TO A BELL FITTING OR ANOTHER TAP.

TAPPING VALVES

NOTE: TAPS SHALL NOT BE LESS THAN 3' FROM SPIGOT END & 18" FROM BELL OF PIPE.

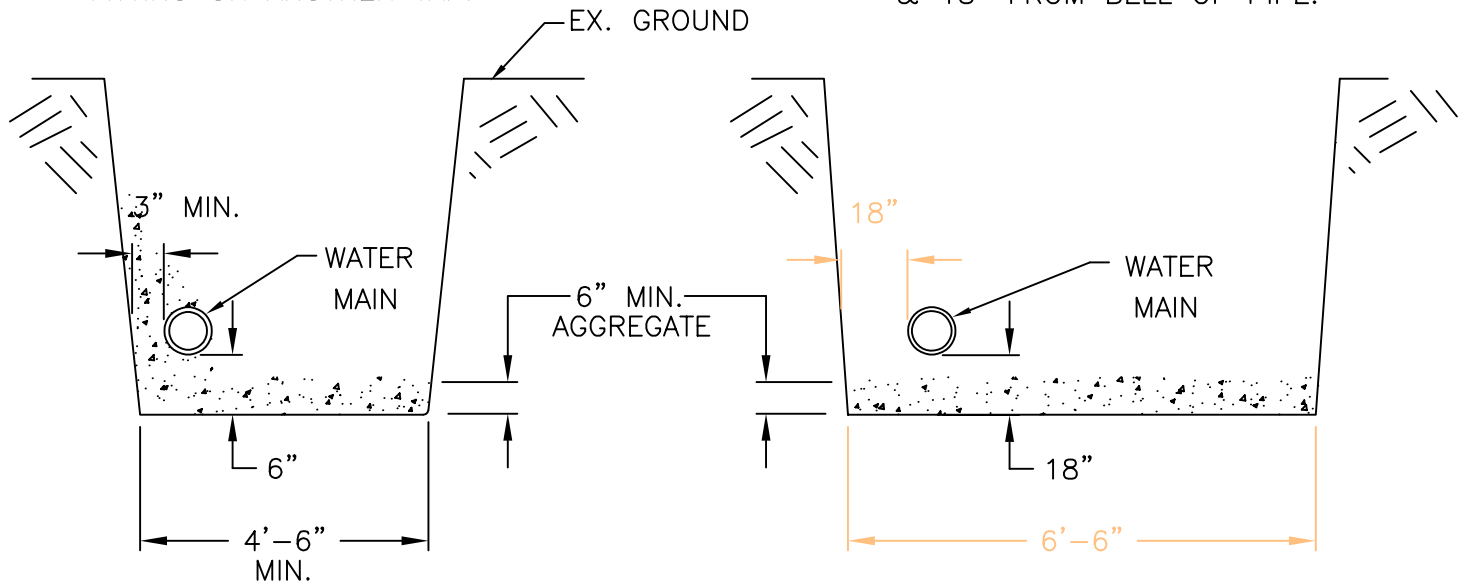

SECTION VIEWS

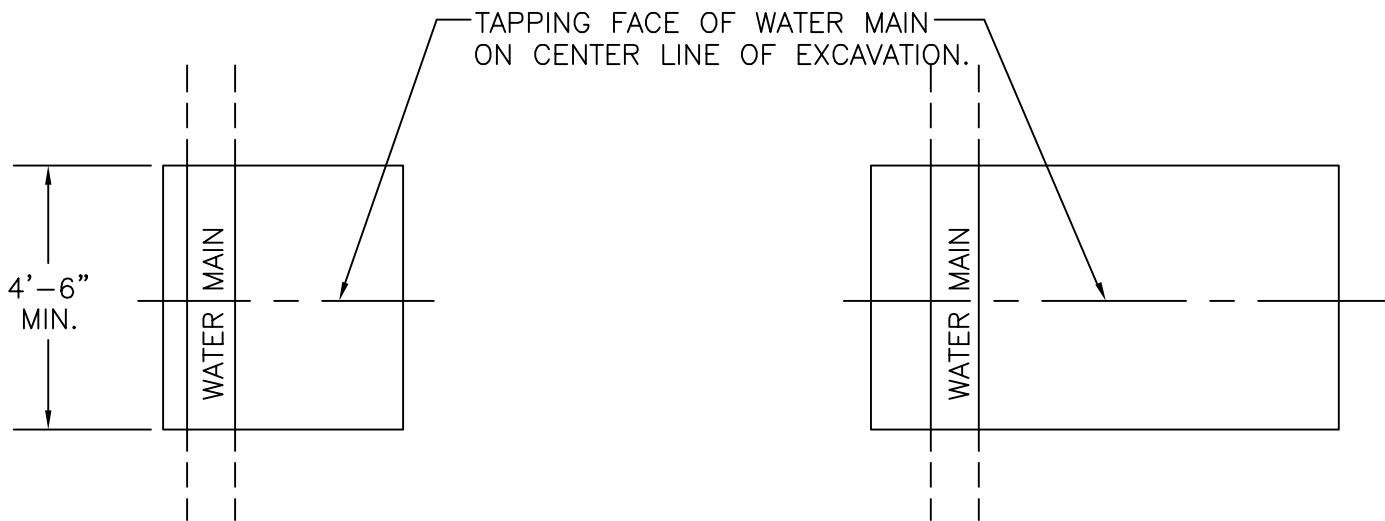

NOTES:

1. EXCAVATIONS EXCEEDING 5' IN DEPTH MUST BE SHORED, BY CONTRACTOR.
2. ALL MATERIAL FOR SERVICE MUST BE INSTALLED PRIOR TO TAP BEING MADE.

PLAN VIEWS

EXCAVATION DETAILS



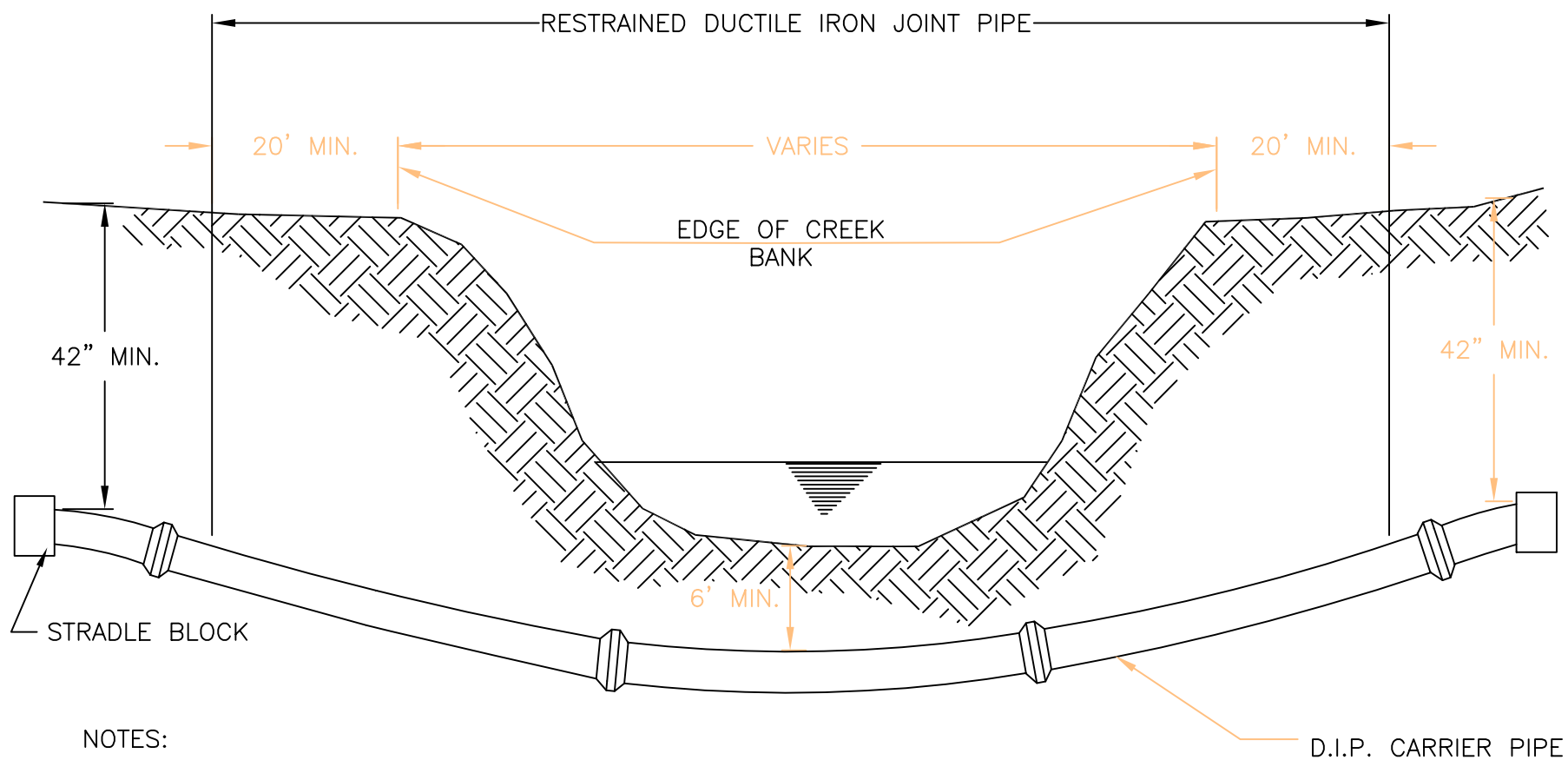

NOTES:

1. PIPE LAID SO AS NOT TO EXCEED PIPE MANUFACTURERS ALLOWABLE DEFLECTION.
2. CROSSINGS SHALL BE INSTALLED WHERE NOTED ON THE PLANS.

TYPICAL CREEK CROSSING DETAIL

ALLOWABLE LEAKAGE PER 1,000 FEET OF PIPELINE* – gph

NOMINAL PIPE DIAMETER (INCHES)

| AVERAGE TEST PRESSURE (psi) | 4 | 6 | 8 | 10 | 12 | 14 | 16 | 18 | 20 | 24 |
|--------------------------------|------|------|------|------|------|------|------|------|------|------|
| 300 | 0.52 | 0.78 | 1.04 | 1.30 | 1.56 | 1.82 | 2.08 | 2.34 | 2.60 | 3.12 |
| 275 | 0.50 | 0.75 | 1.00 | 1.24 | 1.49 | 1.74 | 1.99 | 2.24 | 2.49 | 2.99 |
| 250 | 0.47 | 0.71 | .095 | 1.19 | 1.42 | 1.66 | 1.90 | 2.14 | 2.37 | 2.85 |
| 225 | 0.45 | 0.68 | 0.90 | 1.13 | 1.35 | 1.58 | 1.80 | 2.03 | 2.25 | 2.70 |
| 200 | 0.43 | 0.64 | 0.85 | 1.06 | 1.28 | 1.48 | 1.70 | 1.91 | 2.12 | 2.55 |
| 175 | 0.40 | 0.59 | 0.80 | 0.99 | 1.19 | 1.39 | 1.59 | 1.79 | 1.98 | 2.38 |
| 150 | 0.37 | 0.55 | 0.74 | 0.92 | 1.10 | 1.29 | 1.47 | 1.66 | 1.84 | 2.21 |
| 125 | 0.34 | 0.50 | 0.67 | 0.84 | 1.01 | 1.18 | 1.34 | 1.51 | 1.68 | 2.01 |
| 100 | 0.30 | 0.45 | 0.60 | 0.75 | 0.90 | 1.05 | 1.20 | 1.35 | 1.50 | 1.80 |

* FOR PIPE WITH 18–FOOT NOMINAL LENGTHS. TO OBTAIN THE RECOMMENDED ALLOWABLE LEAKAGE FOR PIPE WITH 20–FOOT LENGTHS, MULTIPLY THE LEAKAGE CALCULATED FROM THE TABLE BY 0.9. IF THE PIPELINE UNDER TEST CONTAINS SECTIONS OF VARIOUS DIAMETERS, THE ALLOWABLE LEAKAGE WILL BE THE SUM OF THE COMPUTED LEAKAGE FOR EACH SIZE.

ALLOWABLE LEAKAGE FOR WATERLINES



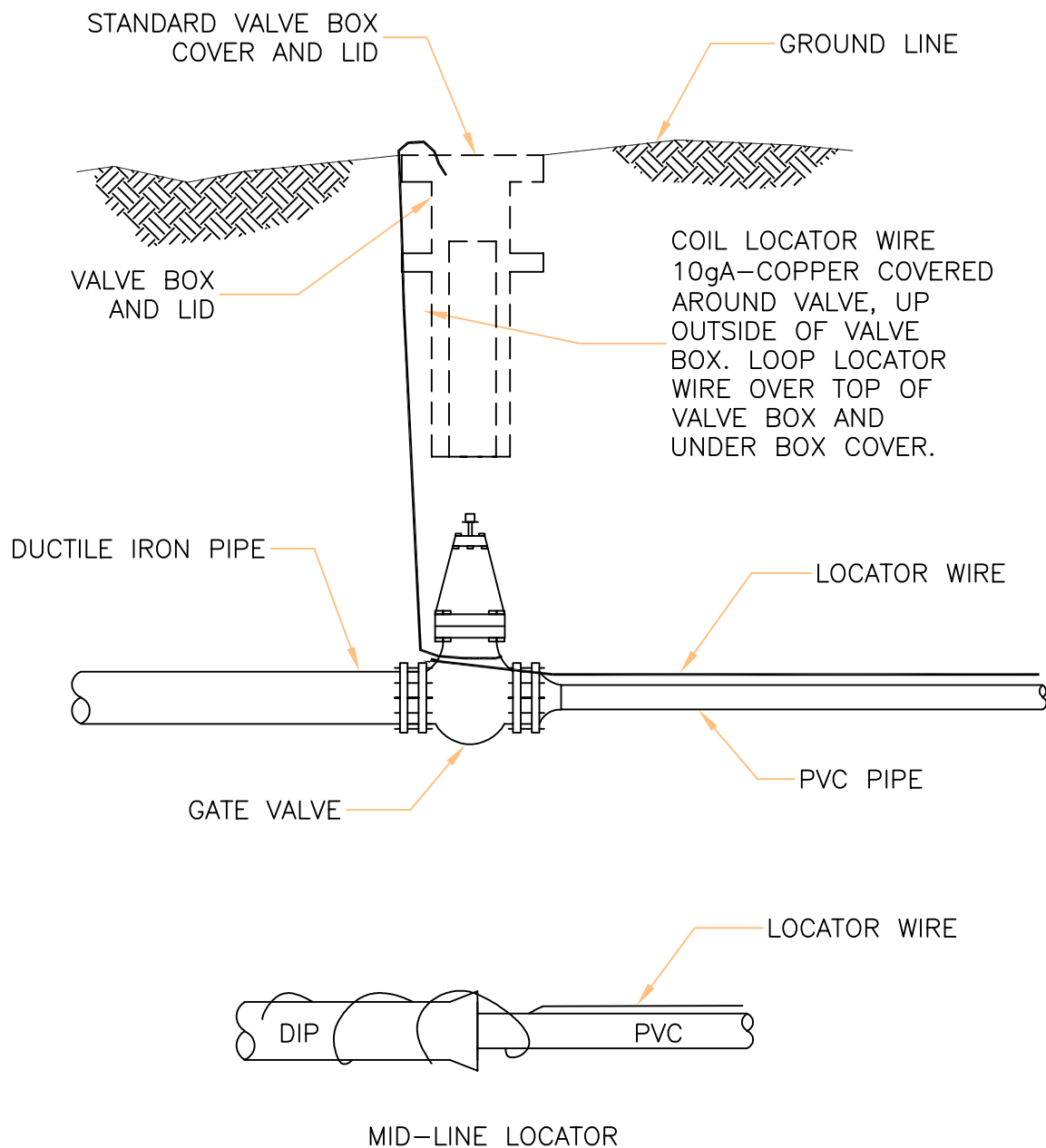

LOCATOR WIRE DETAIL



Grain Valley
Come Home To Opportunity



EROSION CONTROL

DETAIL

DRAWINGS



EROSION CONTROL NOTES

1. Provide temporary silt fencing at all pipe entrances until all site seeding and sodding has been established. Maintain as necessary.
2. Immediately remove sediments or other materials tracked onto public roadways.
3. Provide and maintain stabilized roadway construction entrance (or entrances as may be required).
4. Coordinate site grading with existing and proposed utilities.
5. Stock pile waste excavation materials away from existing channels and grade to drain.
6. Remove silt build up in basin and verify grade prior to final seeding, lining or rip-rap installation and clean up.
7. All disturbed areas shall be seeded, fertilized and mulched, or sodded, in accordance with the Standards and Specifications adopted by the City of Grain Valley, MoDOT, MoDNR or other governing agency and good engineering practices.
8. Silt fences, whether straw bales or filter fabric, require maintenance to preserve their effectiveness. All silt fences shall be inspected immediately after each heavy rainstorm and at least daily during prolonged rainfall. Any required repairs shall be made immediately. When sediment deposits reach approximately one-half the height of the silt fence, the sediment shall be removed or a second silt fence shall be installed. All costs associated with this work, including related incidentals, shall be the contractor's responsibility and shall be included in the bid for the proposed work.

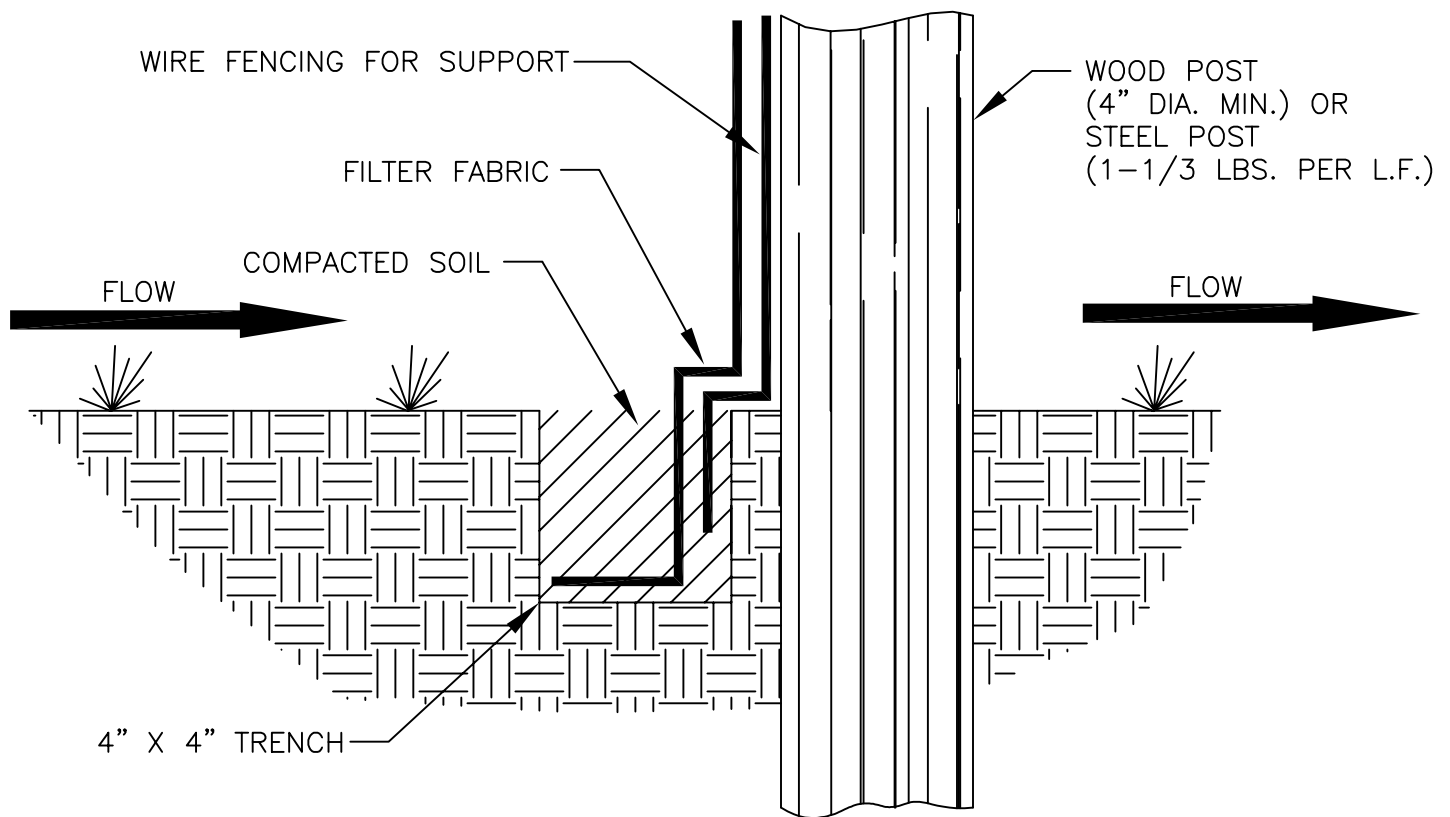

SECTION VIEW

NOTES:

1. THE SIZE OF THE DRAINAGE AREA SHOULD BE NO MORE THAN 1/4 ACRE PER 100 LINEAR FEET OF FENCE LENGTH.
2. THE MAXIMUM SLOPE LENGTH ABOVE THE FENCE SHOULD BE LESS THAN 100 FEET.
3. NO DITCH OR DRAINAGEWAY WITH AN AREA GREATER THAN 2 ACRES SHALL BE ENCLOSED ABOVE A SILT FENCE.
4. NO SILT FENCE SHALL BE CONSTRUCTED IN A LIVE STREAM OR DRAINAGEWAY WITH EXPECTED FLOWS GREATER THAN 1 CFS.
5. THE FILTER FABRIC SHALL HAVE A MINIMUM FILTERING EFFICIENCY OF 75%, A MINIMUM TENSILE STRENGTH OF 30 LBS. PER LINEAR INCH AND A FLOW RATE OF 0.3 GALLONS PER SQUARE FOOT PER MINUTE. THE FILTER FABRIC SHALL ALSO HAVE ULTRAVIOLET RAY INHIBITORS TO ASSURE A LIFE USE EXPECTANCY OF 6 MONTHS AT 0 TO 100 DEGREES FAHRENHEIT.
6. THE FILTER FABRIC SHALL BE 36 INCHES OR LESS IN HEIGHT, WITH JOINTS AT EVERY POST AVOIDING OVERLAP IF POSSIBLE (6" MIN. OVERLAP IF NECESSARY) AND POSTS SPACED EVERY 10 FEET WITH WIRE MESH SUPPORT OR 6 FEET WITHOUT WITHOUT SUPPORT, MAKING SURE THAT A MIN. OF 8" OF FABRIC IS BURIED IN THE 4" X 4" TRENCH.
7. THE SILT FENCE SHALL BE INSPECTED AFTER EVERY RAINFALL TO DETERMINE IF ANY PART OF THE FENCE NEEDS TO BE REPAIRED OR REPLACED. IF IT IS DETERMINED THAT THE FENCE NEEDS ANY REPAIR OR REPLACEMENT THIS SHALL BE DONE IMMEDIATELY.
8. SEDIMENT DEPOSITS SHALL BE REMOVED AFTER EACH RAINFALL OR BEFORE THEY ACCUMULATE TO 1/2 OF THE FENCE HEIGHT.

SILT FENCE DETAIL



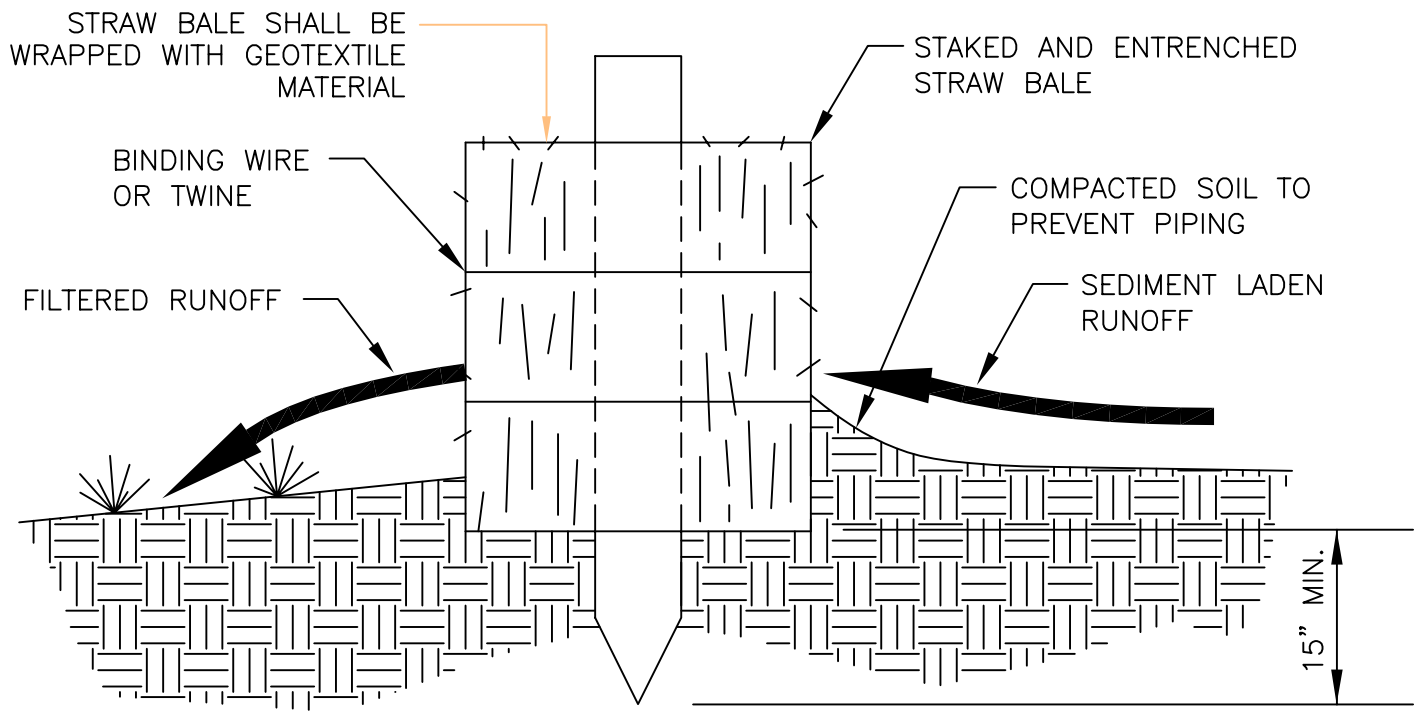

SECTION VIEW

NOTES:

1. STRAW BALES SHOULD ONLY BE USED FOR DRAINAGE AREAS NO LARGER THAN 1/4 ACRE PER 100 FEET OF BALES OR FOR DITCHES DRAINING NO MORE THAN 2 ACRES.
2. STRAW BALES SHOULD ONLY BE USED AS A TEMPORARY MEASURE AND FOR NO LONGER THAN A TIME PERIOD OF THREE MONTHS.
3. EXCAVATE A TRENCH ALONG THE AREAS THAT THE STRAW BALES WILL BE USED AS EROSION CONTROL TO A DEPTH OF 4 INCHES AND TO THE WIDTH OF ONE STRAW BALE. THE STRAW BALES THEN SHALL BE PLACED IN THE TRENCH. SAVE EXCAVATED MATERIAL ON THE UPSTREAM SIDE OF THE TRENCH.
4. STRAW BALES SHOULD BE ANCHORED WITH A MIN. OF 2 STAKES OR REBARS DRIVEN INTO THE UNDERLYING SOIL, MAKING SURE THAT THE BINDING WIRE OR TWINE IS FACING THE SIDES AND NOT TOUCHING THE SOIL. THE FIRST STAKE INTO EACH BALE SHOULD BE DRIVEN TOWARD THE PREVIOUSLY LAID BALE TO FORCE THEM TOGETHER.
5. SPACING BETWEEN THE BALES SHOULD BE TIGHTLY CHINKED WITH LOOSE STRAW.
6. AFTER STRAW BALES ARE IN PLACE THE EXCAVATED SOIL SHOULD BE BACKFILLED AGAINST THE UPSLOPE SIDE OF THE STRAW BALES TO A HEIGHT OF 4 INCHES AFTER COMPACTING.
7. STRAW BALES SHOULD BE INSPECTED AFTER EACH RAINFALL TO DETERMINE IF ANY REPAIRS OR REPLACEMENTS TO THE STRAW BALES ARE NEEDED. IF IT IS DETERMINED THAT THE STRAW BALES NEED TO BE REPAIRED OR REPLACED, THIS SHOULD BE DONE IMMEDIATELY. SEDIMENT ACCUMULATIONS MUST BE REMOVED WHEN THEY REACH 1/2 THE BARRIER HEIGHT.

STRAW BALE DETAIL



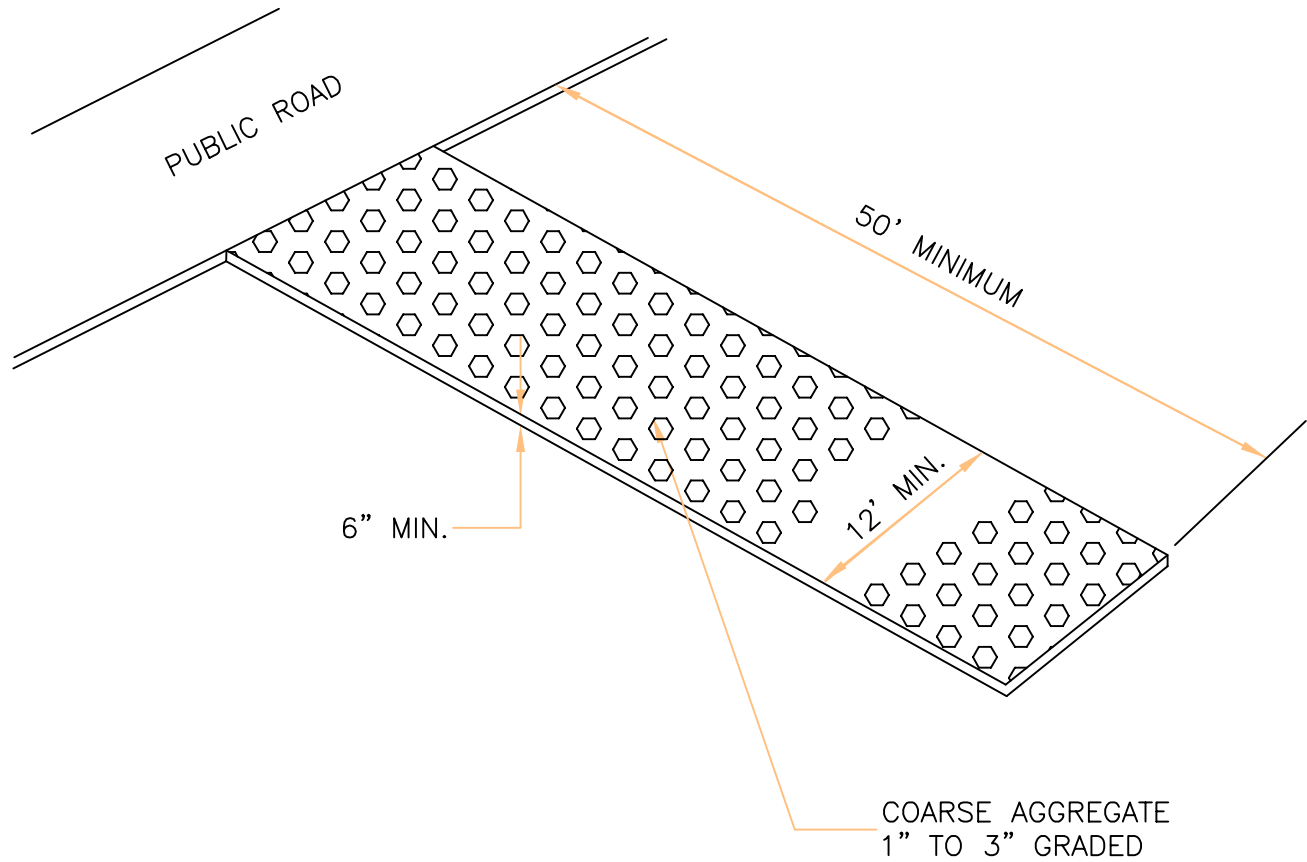

GRAVEL CONSTRUCTION ENTRANCE DETAIL



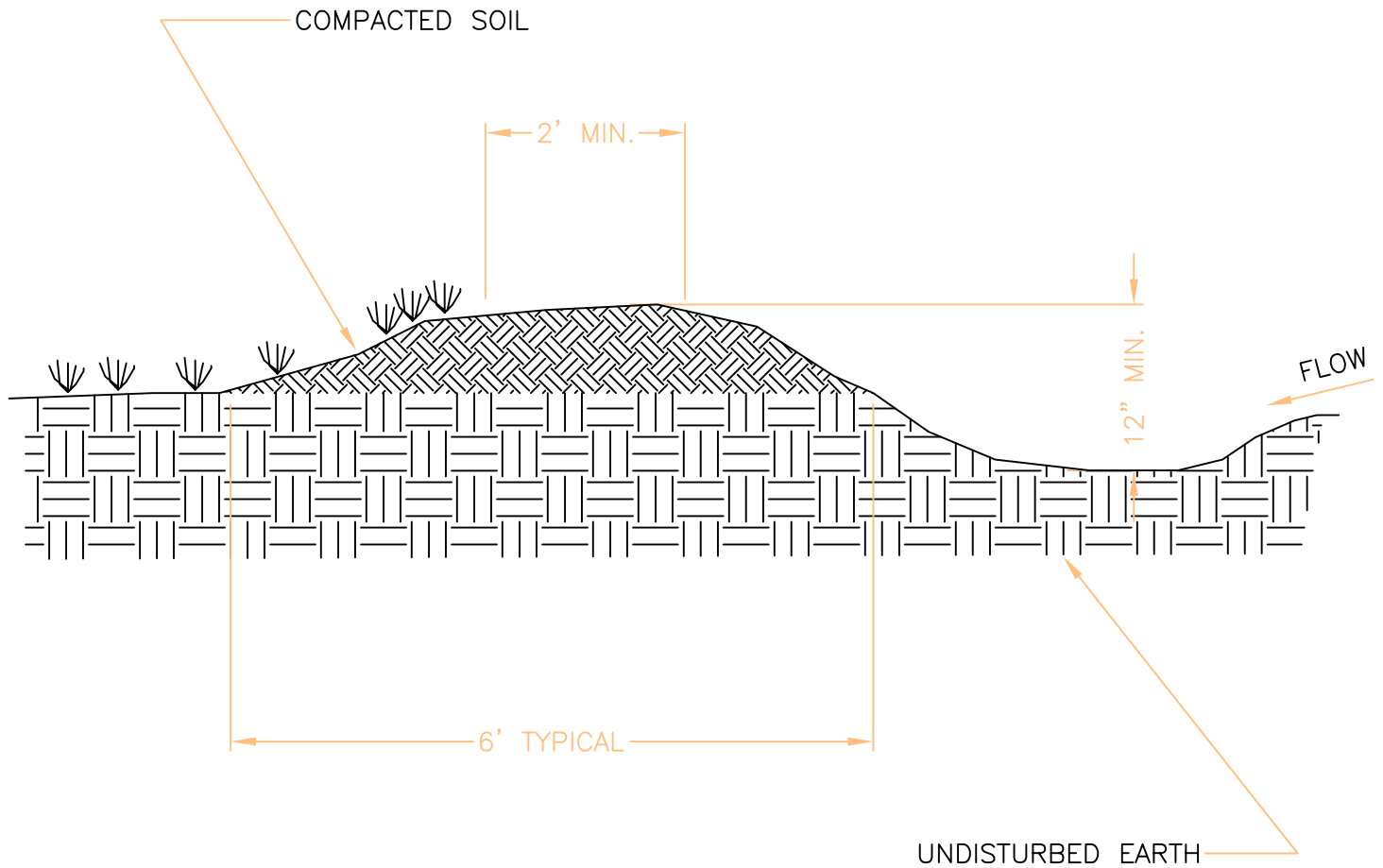

TEMPORARY DIVERSION DIKE DETAIL



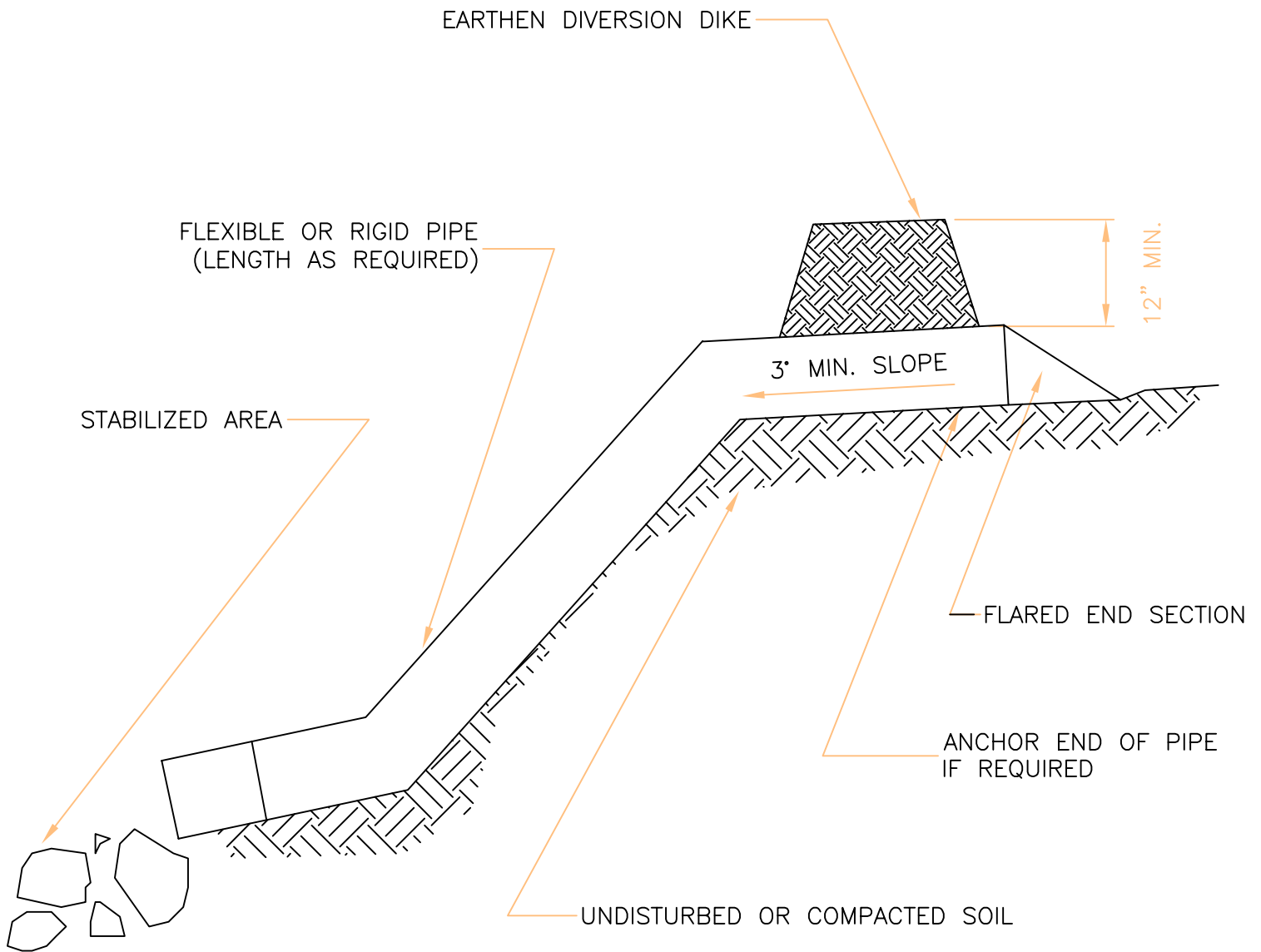

TEMPORARY SLOPE DRAIN DETAIL



Grain Valley
Come Home To Opportunity

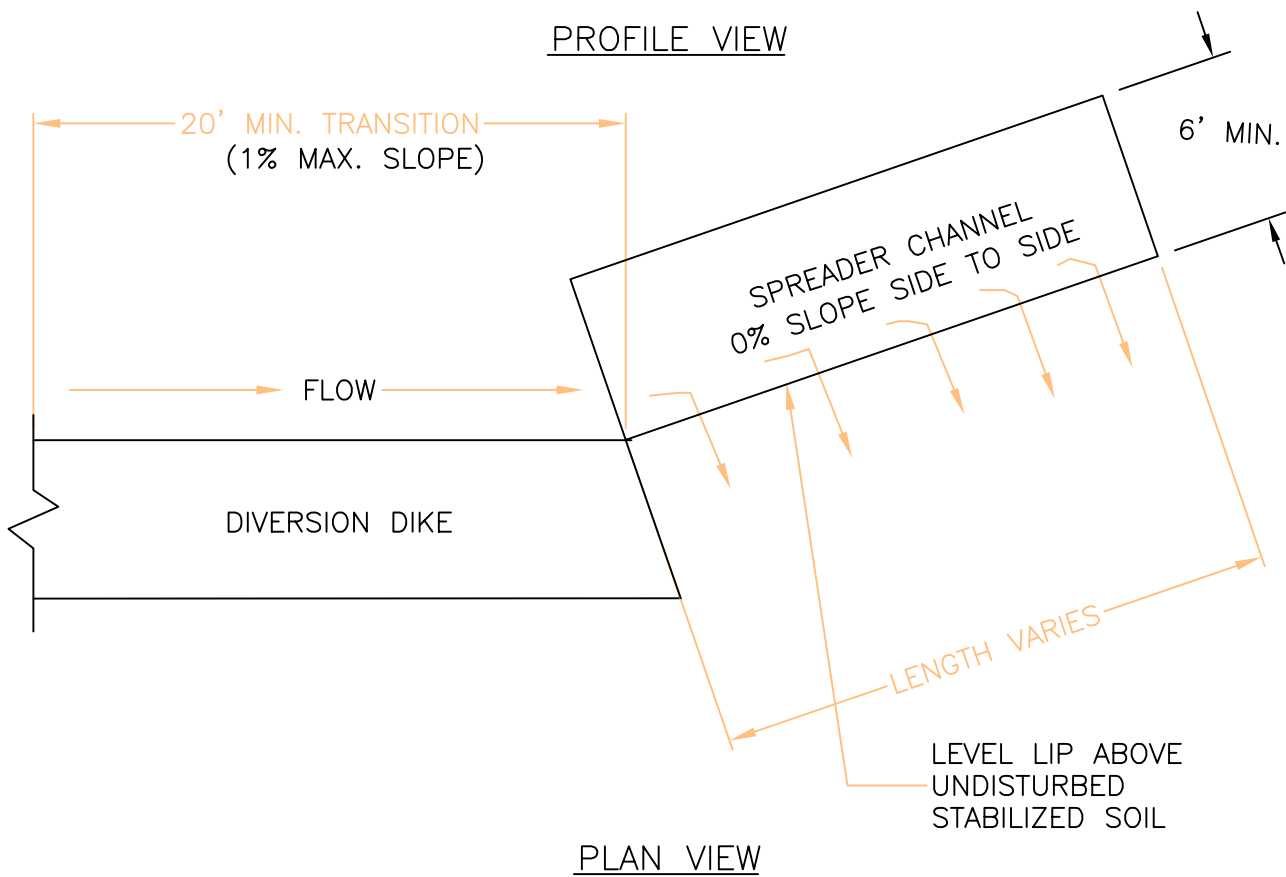
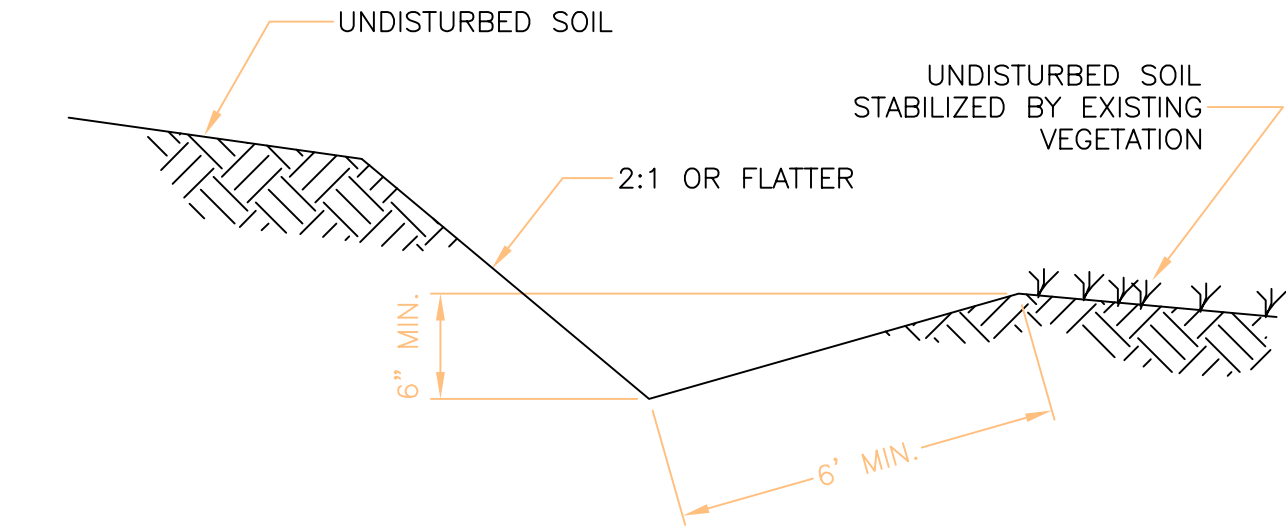

LEVEL SPREADER DETAIL





MISCELLANEOUS

DETAIL

DRAWINGS

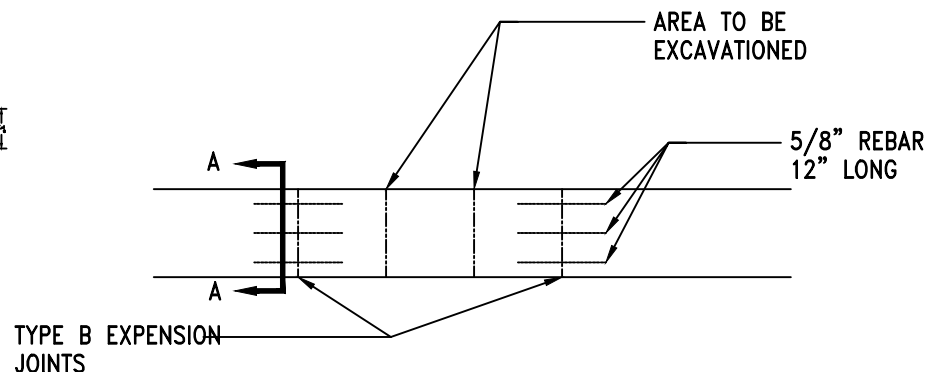
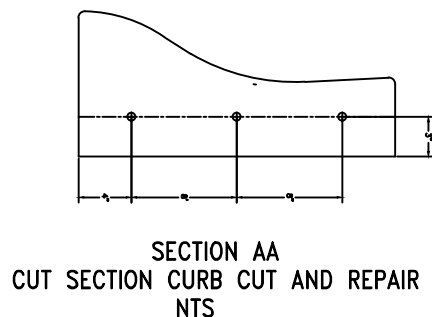

NOTES

1. BACKFILLING OF EXCAVATIONED AREA TO BE INACCORDANCE WITH GRAIN VALLEY STANDARD STREET CUT DETAIL
2. DOWELS SHALL GREASED AND WRAPED ON ONE END WITH EXPANSION TUBES
3. LIMESTONE SHALL BE LAYED IN 4" LIFTS AND COMPACTED TO 95% DENSITY
4. CONTRACTION JOINTS SHALL BE INSTALL EVERY 10' AS PER APWA STANDARD DETAIL NUMBER C-1 (APWA 1997)
5. CONCRETE SHALL MEET STANDARDS SET MCIB FOR TYPE A
6. WHEN WITHIN 4' OF EXPANSION OR CONTROL JOINT EXTEND REPAIR TO JOINT.

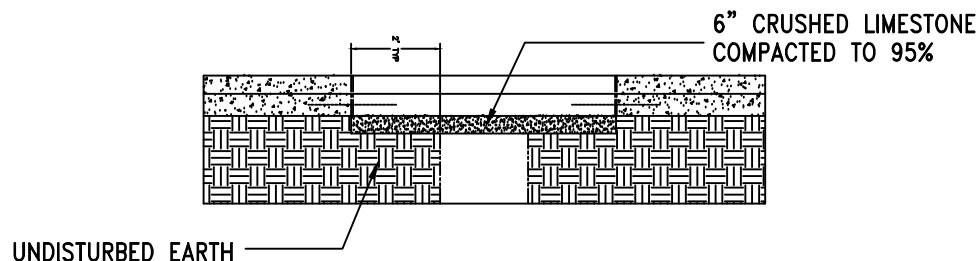

CURB & GUTTER EXCAVATION REPAIR DETAIL

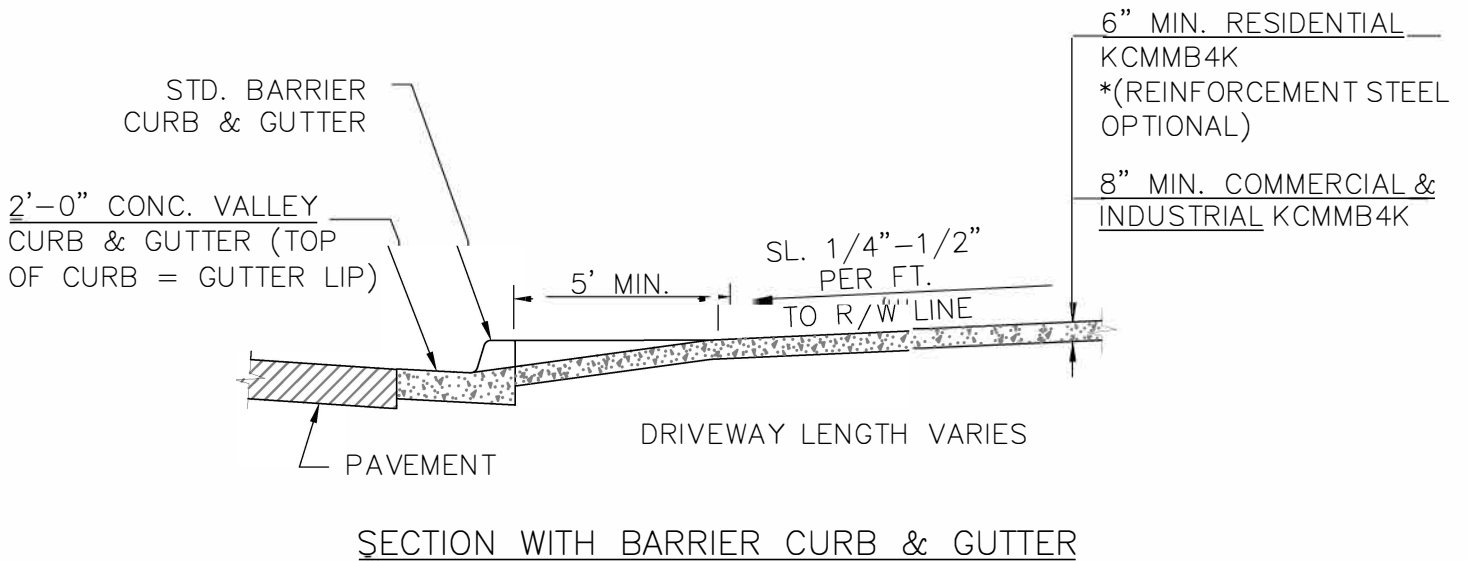
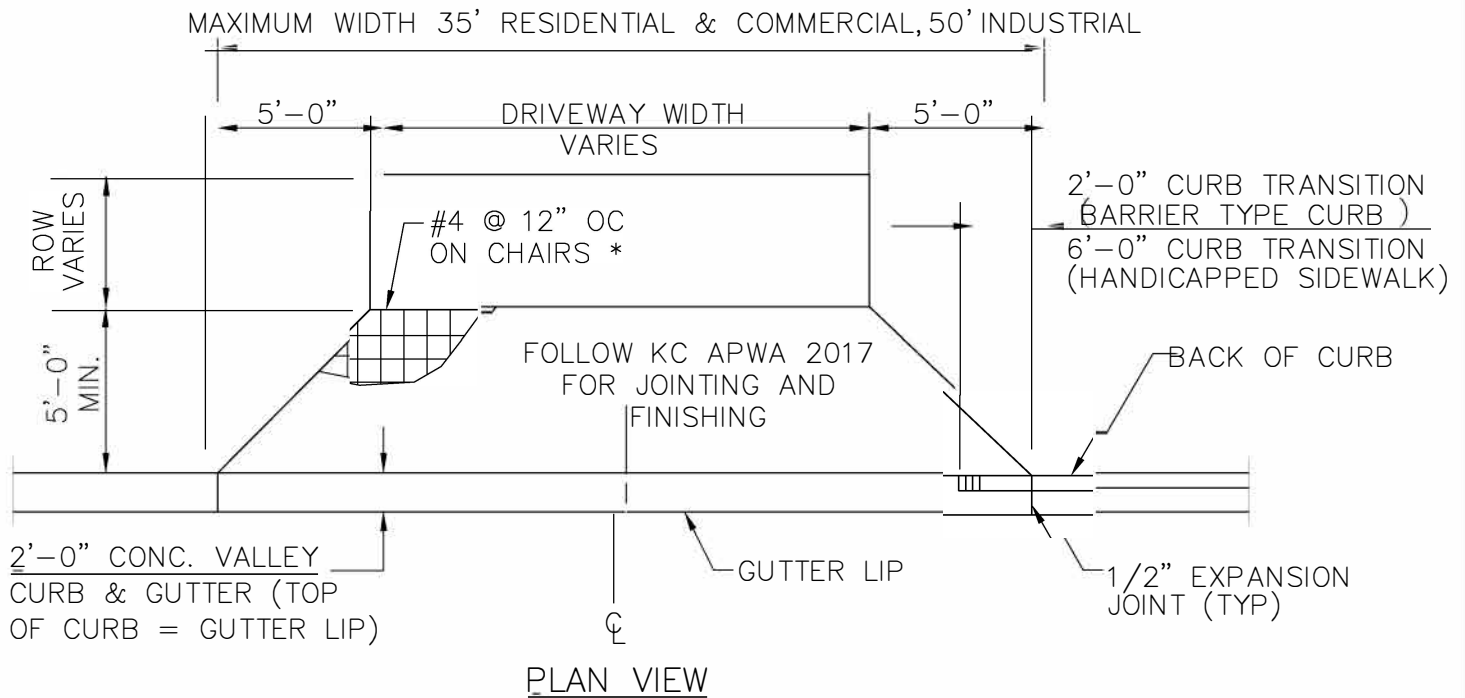

DRIVEWAY DETAIL WITH CURB TRANSITION (TYPICAL)



DATE: 04/28/20
SCALE: NO SCALE

MISC-002

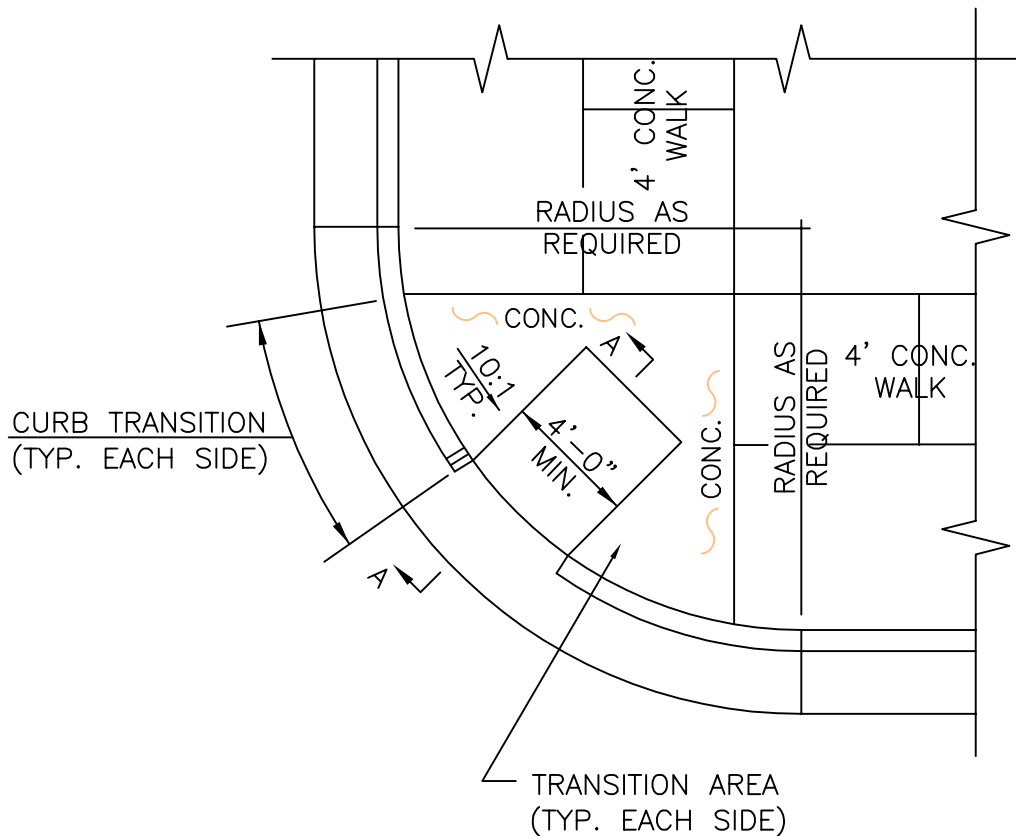

PLAN VIEW

NOTE: RAMP & TRANSITION AREA SHALL
HAVE A BROOM SURFACE FINISH

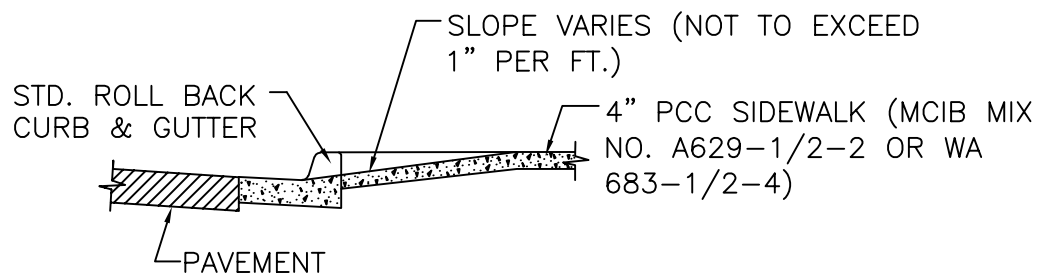

SECTION A-A WITH BARRIER CURB & GUTTER

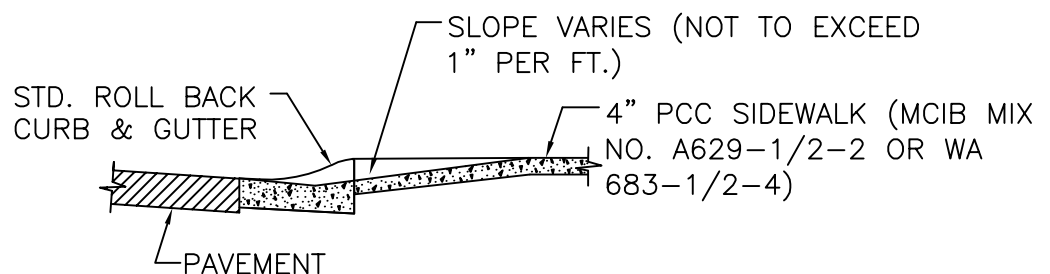

SECTION A-A WITH ROLL BACK CURB & GUTTER

WHEEL CHAIR RAMP "A" DETAIL



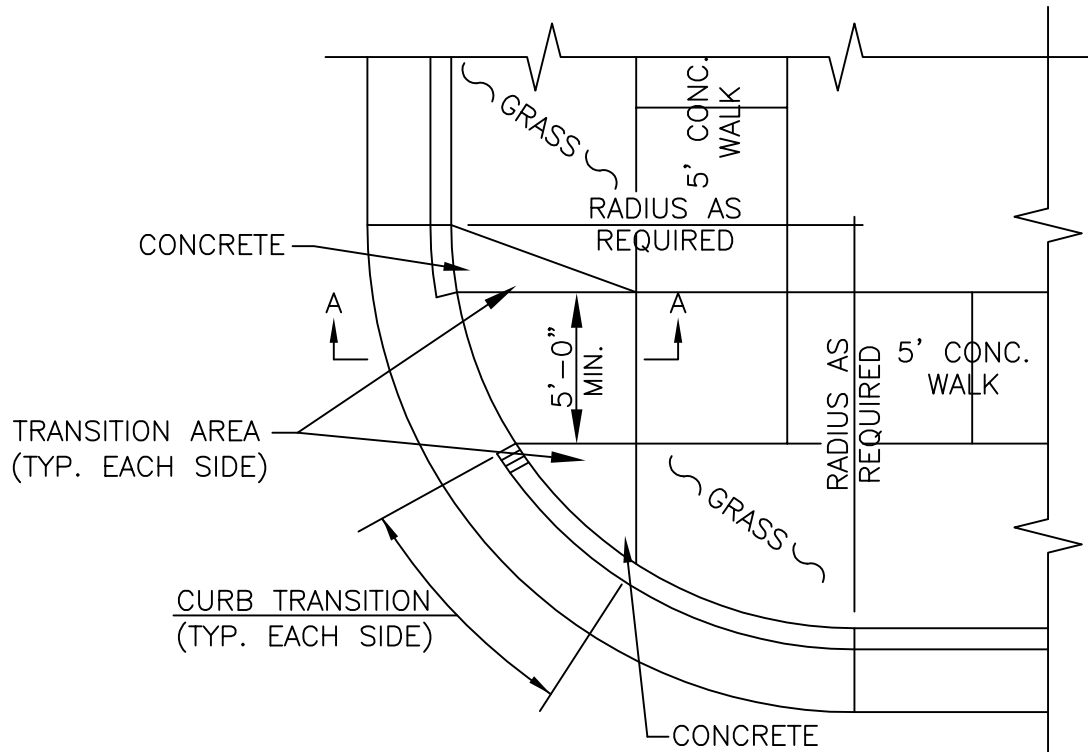

PLAN VIEW

NOTE: RAMP & TRANSITION AREA SHALL HAVE A BROOM SURFACE FINISH

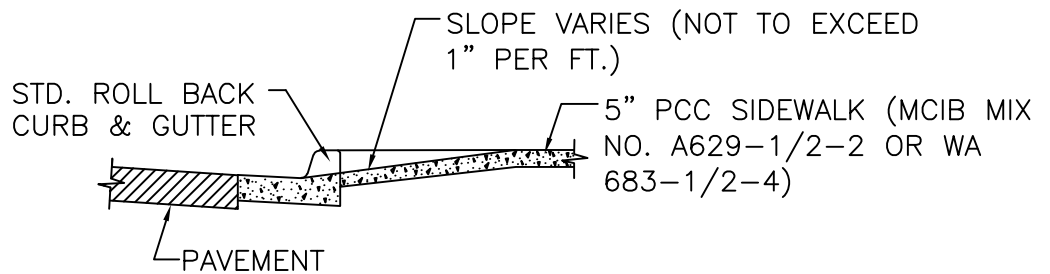

SECTION A-A WITH BARRIER CURB & GUTTER

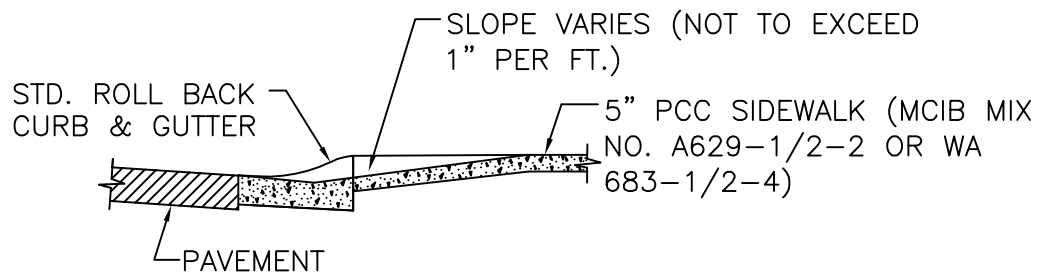

SECTION A-A WITH ROLL BACK CURB & GUTTER

WHEEL CHAIR RAMP "B" DETAIL



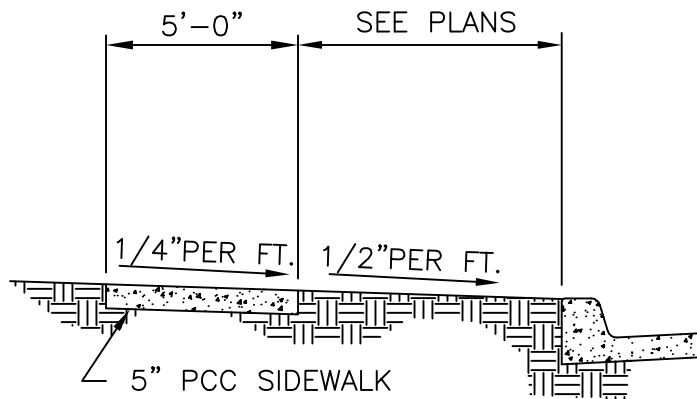

TYPICAL SIDEWALK SECTION

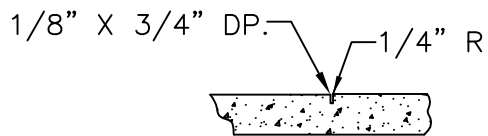

CONTRACTION JOINT

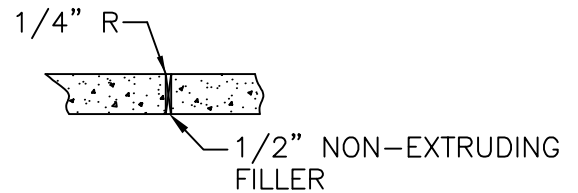

EXPANSION JOINT

NOTES:

1. CONTRACTION JOINTS 5' O.C. OR WIDTH OF SIDEWALK.
2. EXPANSION JOINTS SHALL ABUT EX. WALKS, CURBS, DRIVEWAYS, SIMILAR STRUCTURES AND 250' CTRS. MAXIMUM.
3. KEY ALL CONSTRUCTION JOINTS.

SIDEWALK DETAIL



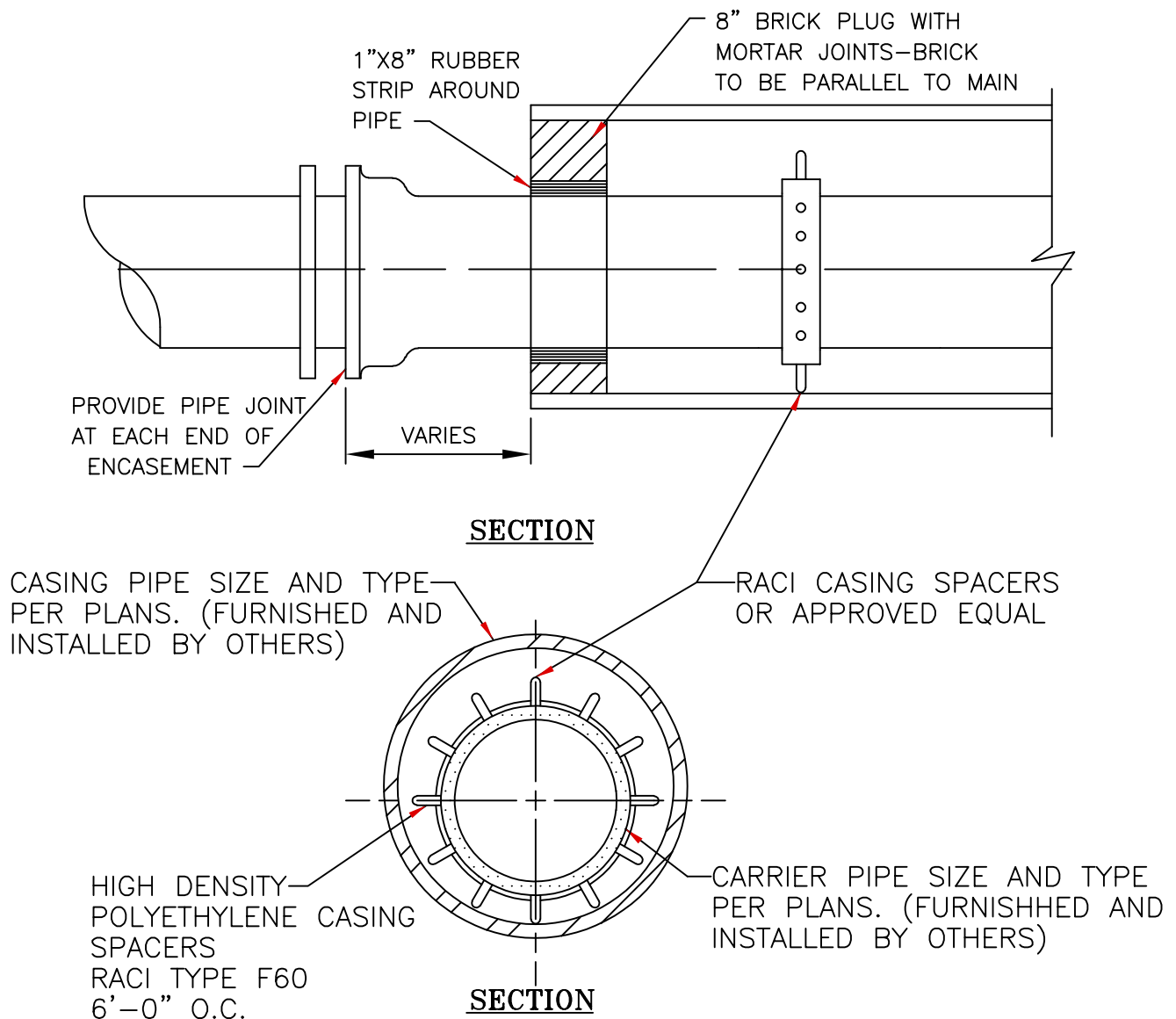

PIPE INSULATOR DETAIL

RACI CASING SPACERS

CASING SPACERS SHALL BE USED TO INSTALL THE CARRIER PIPE INSIDE THE ENCASEMENT PIPE. CASING SPACERS SHALL FASTEN TIGHTLY ONTO THE CARRIER PIPE SO THAT WHEN THE CARRIER PIPE IS BEING INSTALLED THE SPACERS WILL NOT MOVE ALONG THE PIPELINE. CASING SPACERS SHALL BE DOUBLED ON EACH END OF THE ENCASEMENT.

PROJECTION-TYPE CASING SPACERS SHALL BE CONSTRUCTED OF PREFORMED SECTIONS OF HIGH DENSITY POLYETHYLENE. THE FLEXIBLE SECTIONS SHALL BE JOINED TOGETHER AROUND THE PIPE TO PROVIDE A MINIMUM OF 16 PLASTIC PROJECTIONS PER SPACER SECTION. PROJECTION-TYPE CASING SPACERS SHALL BE "RACI" TYPE PROJECTION SPACERS OR ENGINEER PRE-APPROVED EQUAL.

PIPE ENCASEMENT DETAIL



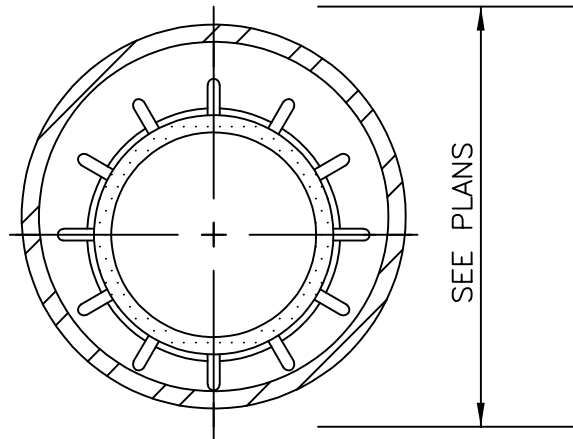

SECTION

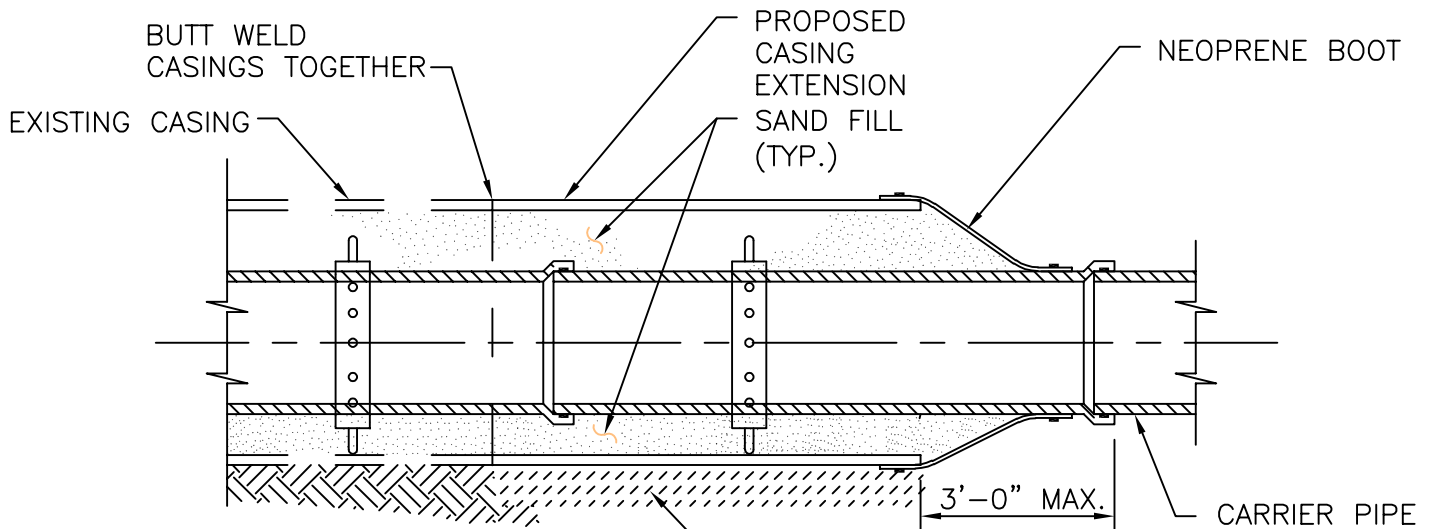

NOTES:

1. SPLIT CASING MAY BE USED AT OPTION OF CONTRACTOR AND UPON CITY ENGINEERS APPROVAL. SUBMIT DETAIL PRIOR TO CONSTRUCTION.
2. REMOVE EXISTING END SEAL AND RECONSTRUCT AT END OF PROPOSED CASING EXTENSION.
3. PROPOSED CASING EXTENSION TO RETAIN THE SAME ALIGNMENT VERTICALLY AND HORIZONTALLY AS EXISTING CASING.

PIPE EMBEDMENT (SEE EMBEDMENT DETAIL)

CASING PIPE EXTENSION



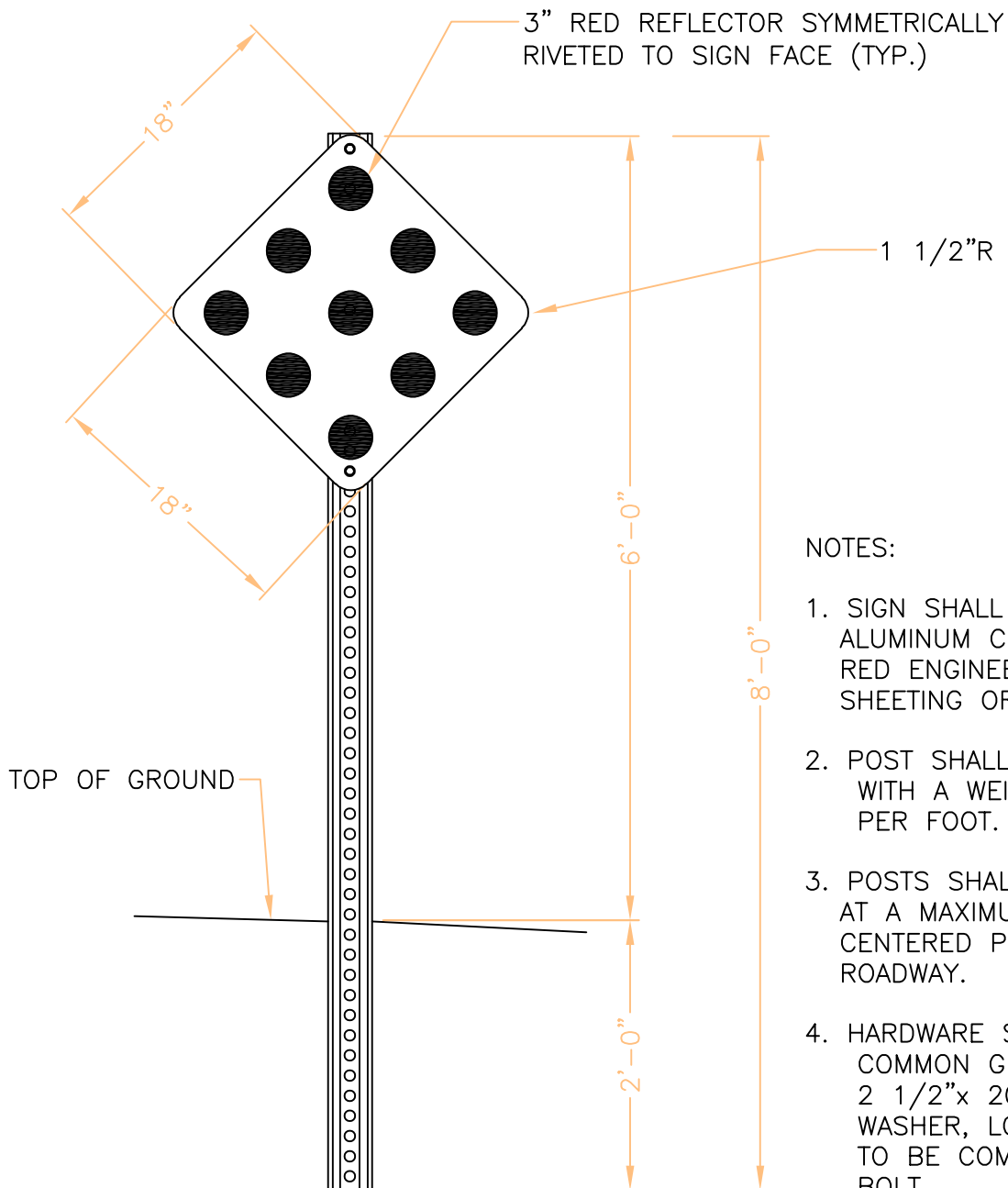

NOTES:

1. SIGN SHALL BE .080 GAUGE ALUMINUM COVERED WITH 3-M RED ENGINEER GRADE REFLECTIVE SHEETING OR EQUIVALENT.
2. POST SHALL BE GREEN U-CHANNEL WITH A WEIGHT OF 2 POUNDS PER FOOT.
3. POSTS SHALL BE SPACED EVENLY AT A MAXIMUM OF 6' APART AND CENTERED PERPENDICULAR TO THE ROADWAY.
4. HARDWARE SHALL BE ZINC PLATED COMMON GRADE. HEX BOLT 5/16"x 2 1/2"x 20, FLAT WASHER, NYLON WASHER, LOCK WASHER, AND NUT TO BE COMPATIBLE WITH THE HEX BOLT.

END OF ROAD MARKER DETAIL



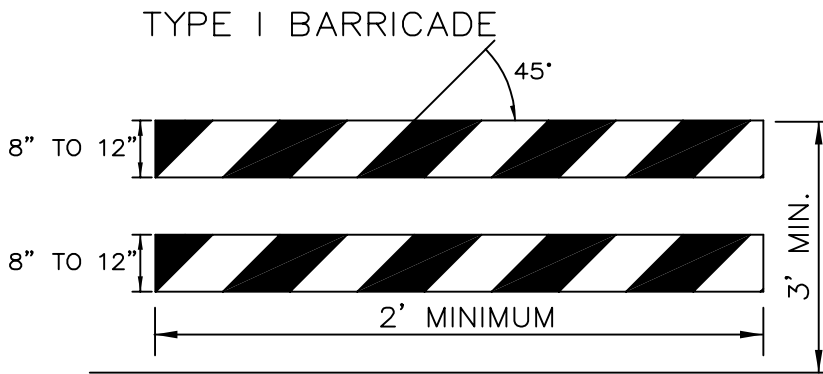
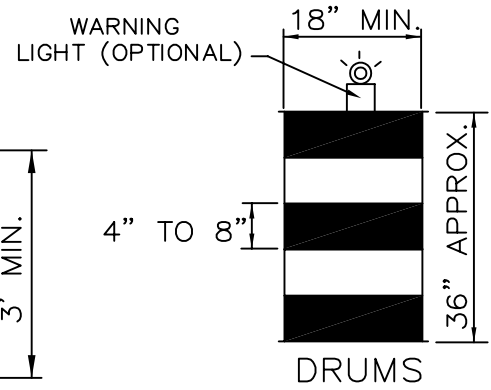
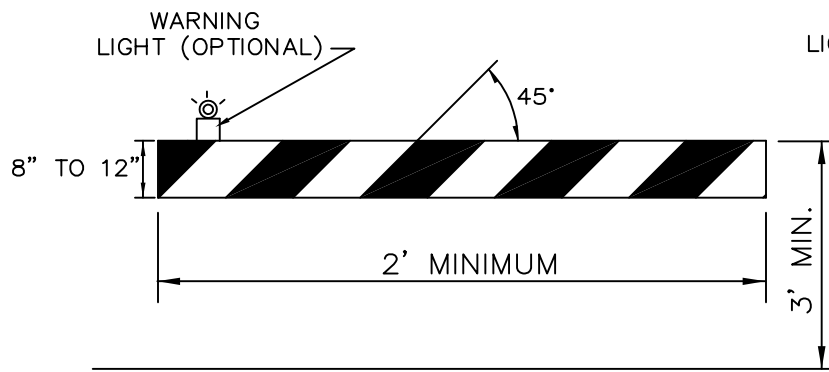

TYPE II BARRICADE

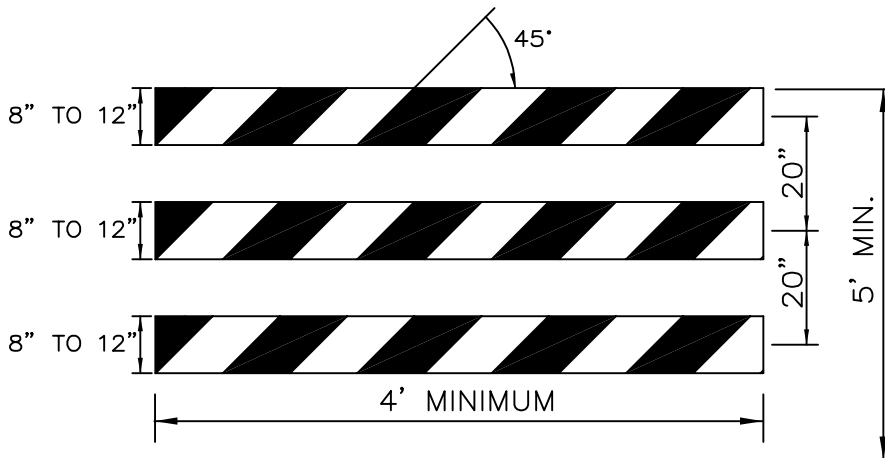

TYPE III BARRICADE

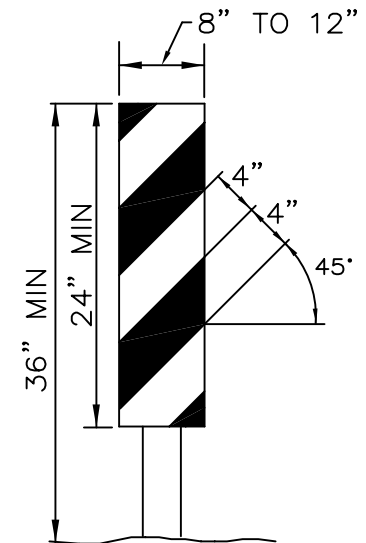

VERTICAL PANEL

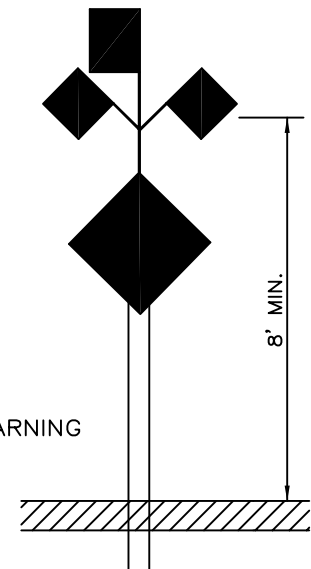

HIGH LEVEL
WARNING DEVICE

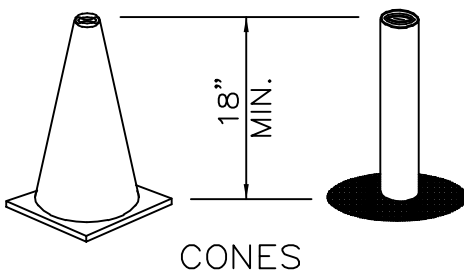

CONES

NOTE:
FLASHING OR STEADY BURN WARNING
LIGHTS SHOULD BE USED ON
BARRICADES, PANELS, AND
DRUMS AS REQUIRED.

CHANNELIZING AND HIGH LEVEL WARNING DEVICES

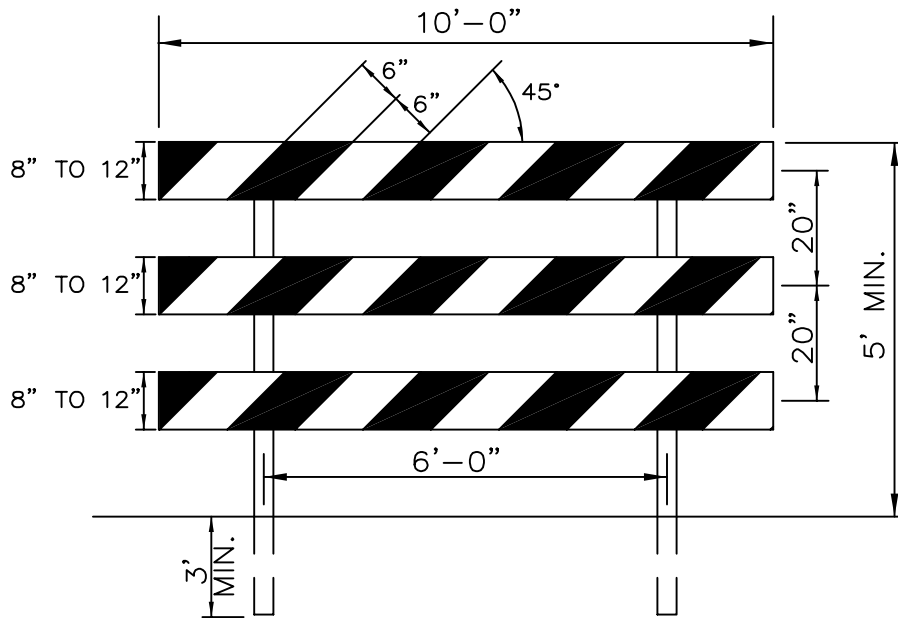
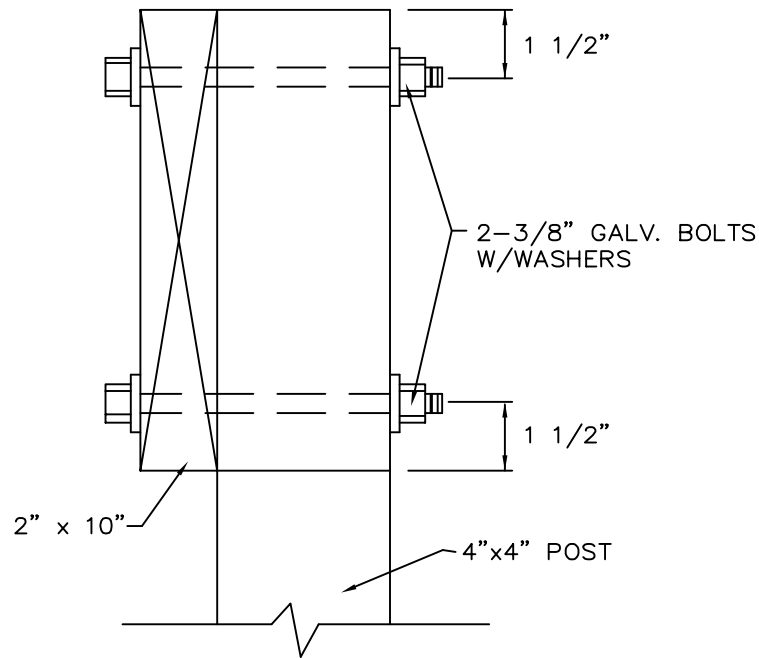

TYPE III BARRICADE

NOTE:

1. STRIPES SHALL BE MADE WITH ALTERNATING WHITE AND RED REFLECTORIZED SHEETING OR PAINT.
2. POSTS SHALL BE 4"x4" WOLMANIZED PRESSURE TREATED CEDAR PAINTED WHITE.

END OF PAVEMENT TYPE III BARRICADE



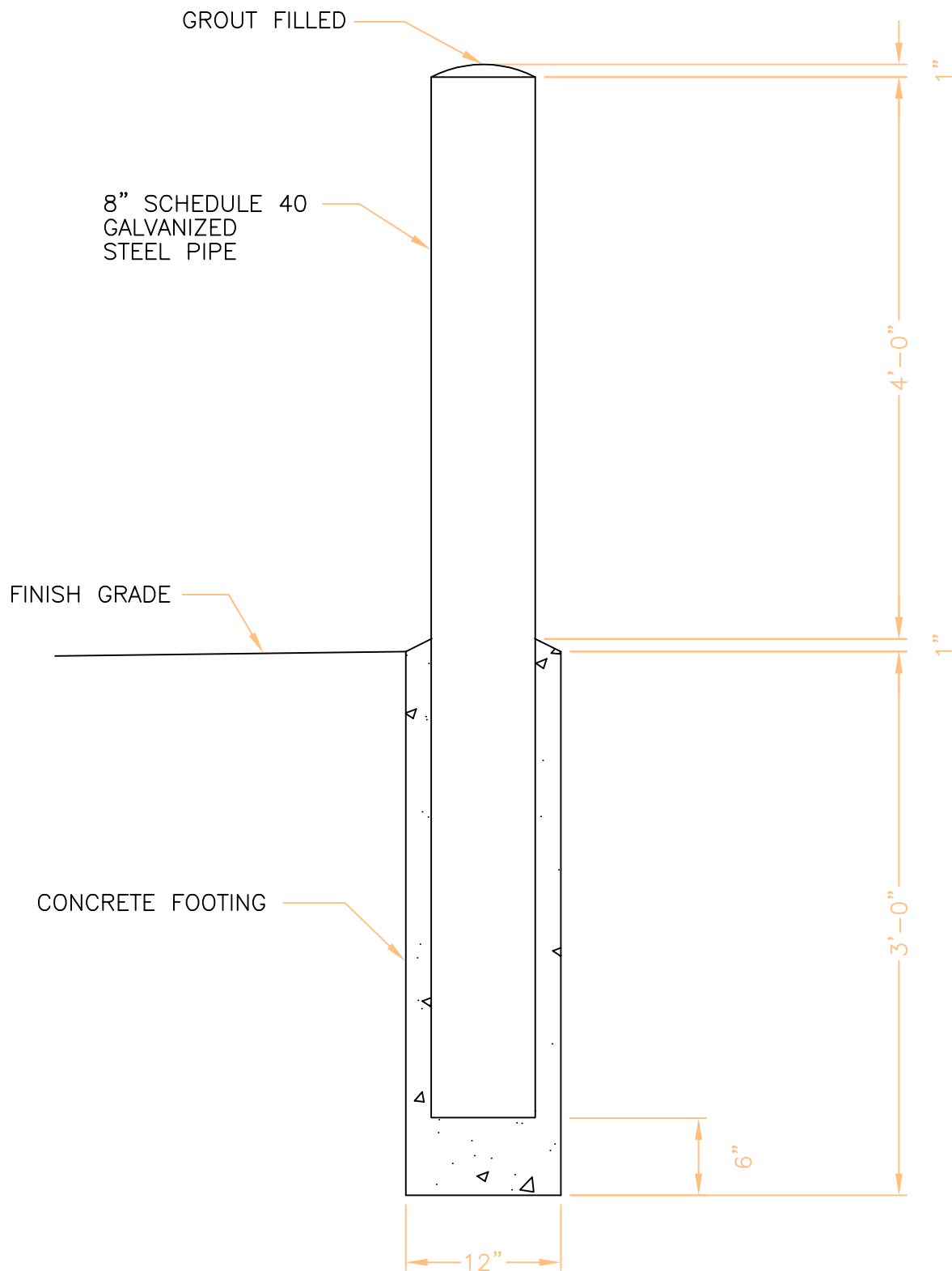

GUARD POST DETAIL



| | |
|--------|----------|
| DATE: | 6/2/20 |
| SCALE: | NO SCALE |

#4 CONTINUOUS FOR PIPES 36" I.D. AND SMALLER
#6 CONTINUOUS FOR PIPES LARGER THAN 36" I.D.

COMPACTED TRENCH BACKFILL
95% MINIMUM DENSITY WITHIN
STREET RIGHT OF WAY,
OTHER AREAS IN ACCORDANCE
WITH SPECIFICATIONS

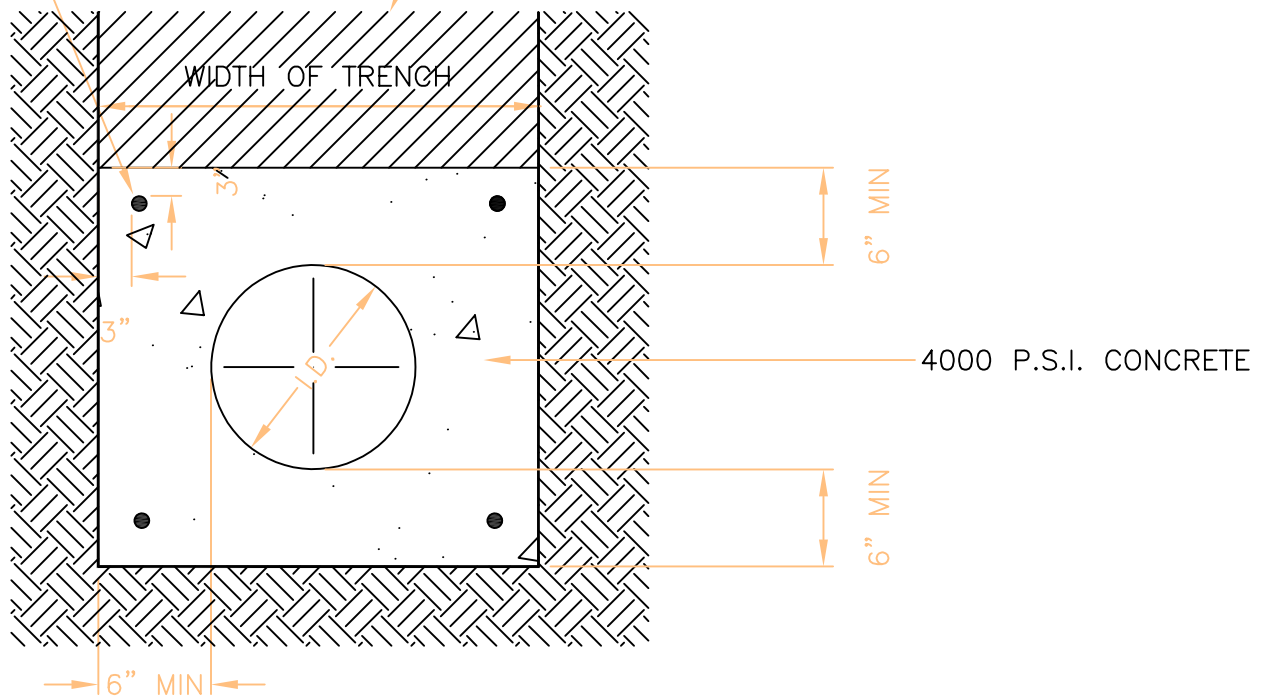

NOTES:

1. CONTRACTOR SHALL BLOCK UP PIPE WITH 8X8X16 SOLID CONCRETE BLOCKS TO GIVE MINIMUM PIPE CLEARANCE INDICATED.
2. CONTRACTOR SHALL PROVIDE PIPE TIE DOWNS AS NECESSARY TO PREVENT FLOATING.
3. ALLOW CONCRETE TO SET 4 HOURS MINIMUM PRIOR TO TRENCH BACKFILL.

CONCRETE ENCASEMENT DETAIL



"H" MIN. DISTANCE BEHIND CURB
TO START PUNCH OR BORE
"D"=TOTAL DEPTH FROM TOP OF
CURB TO TOP OF CONDUIT.
"H"="D"

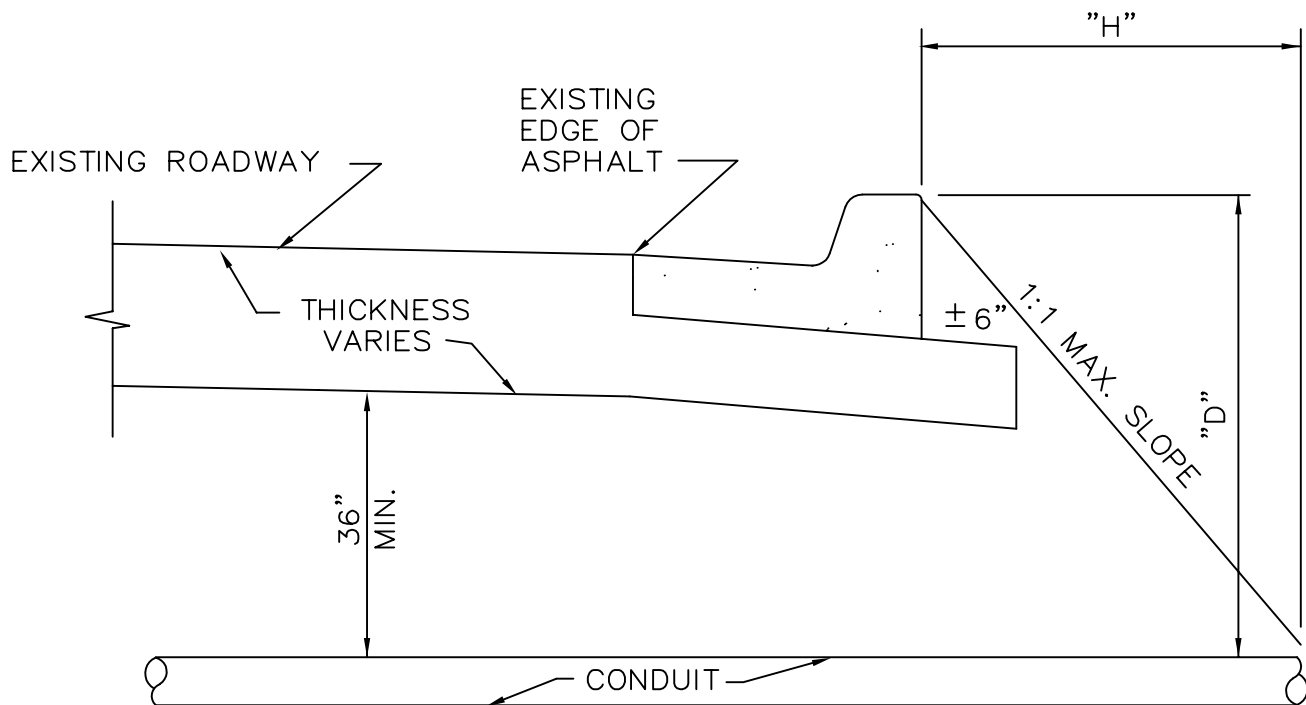

ROADWAY CONDUIT CROSSING DETAIL (BY PUNCH METHOD)



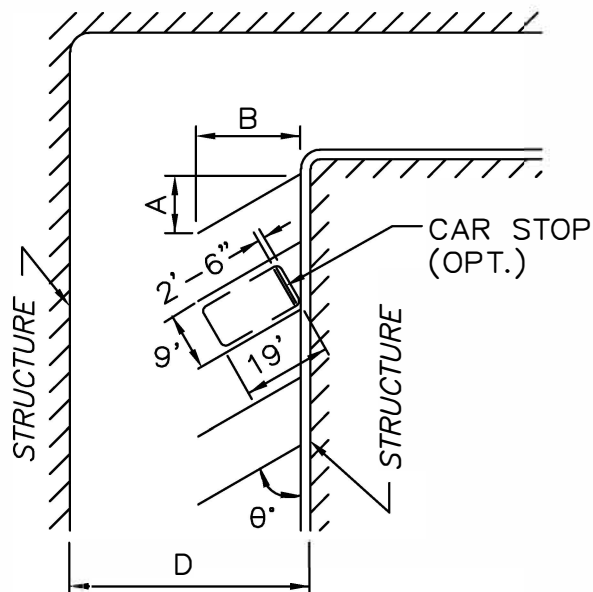

TYPE I

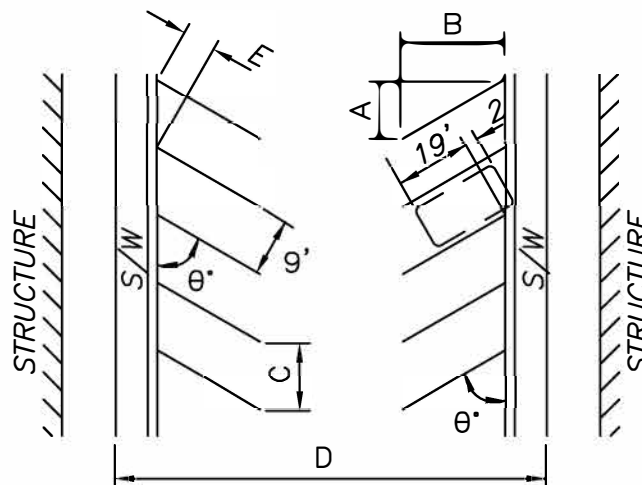

TYPE II

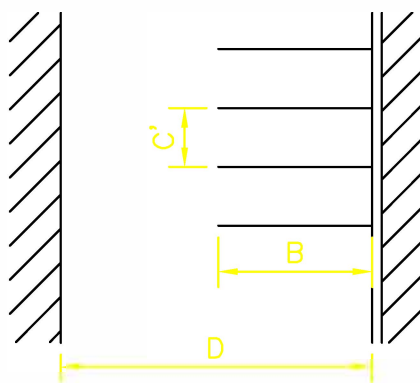

90° PARKING

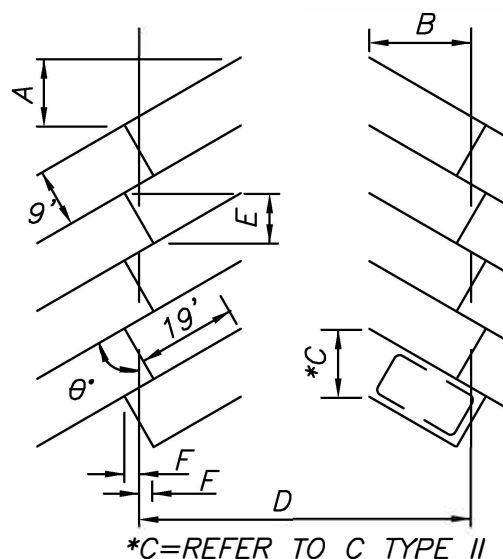

TYPE III

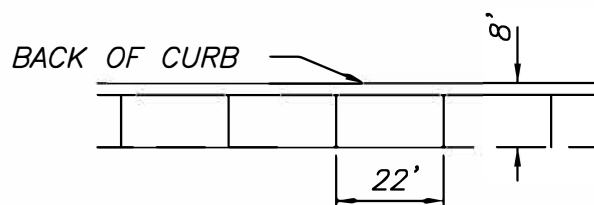

PARALLEL PARKING STALL

NOTE: DIMENSIONS BELOW ARE GIVEN IN FEET

| | TYPE I | | | | TYPE II | | | | | TYPE III | | | | |
|----------------|--------|------|------|------|---------|------|------|------|-----|----------|------|------|-----|-----|
| θ° | A | B | C | D | A | B | C | D | E | A | B | D | E | F |
| 45 | 20.5 | 20.5 | 12.7 | 36.5 | 19.1 | 19.1 | 12.7 | 66.2 | 9.0 | 20.5 | 17.3 | 50.6 | 6.4 | 3.2 |
| 60 | 12.6 | 21.8 | 10.4 | 37.8 | 11.6 | 20.1 | 10.4 | 68.2 | 5.2 | 12.6 | 19.6 | 55.2 | 7.8 | 2.3 |
| 90 | 0.0 | 19.0 | 9.0 | 43.0 | 0.0 | 19.0 | 9.0 | 72.0 | 0.0 | 0.0 | 19.0 | 62.0 | 9.0 | 0.0 |

PARKING LOT DEATILS



CAP FURNISHED BY CONTRACTOR.
MARKER TO HAVE SECTION,
TOWNSHIP AND RANGE STAMPED
ON THE TOP WITH TRUE SECTION
CORNER ETCHED ON THE SURFACE
BY SURVEYOR LICENSED IN THE
STATE OF MISSOURI.

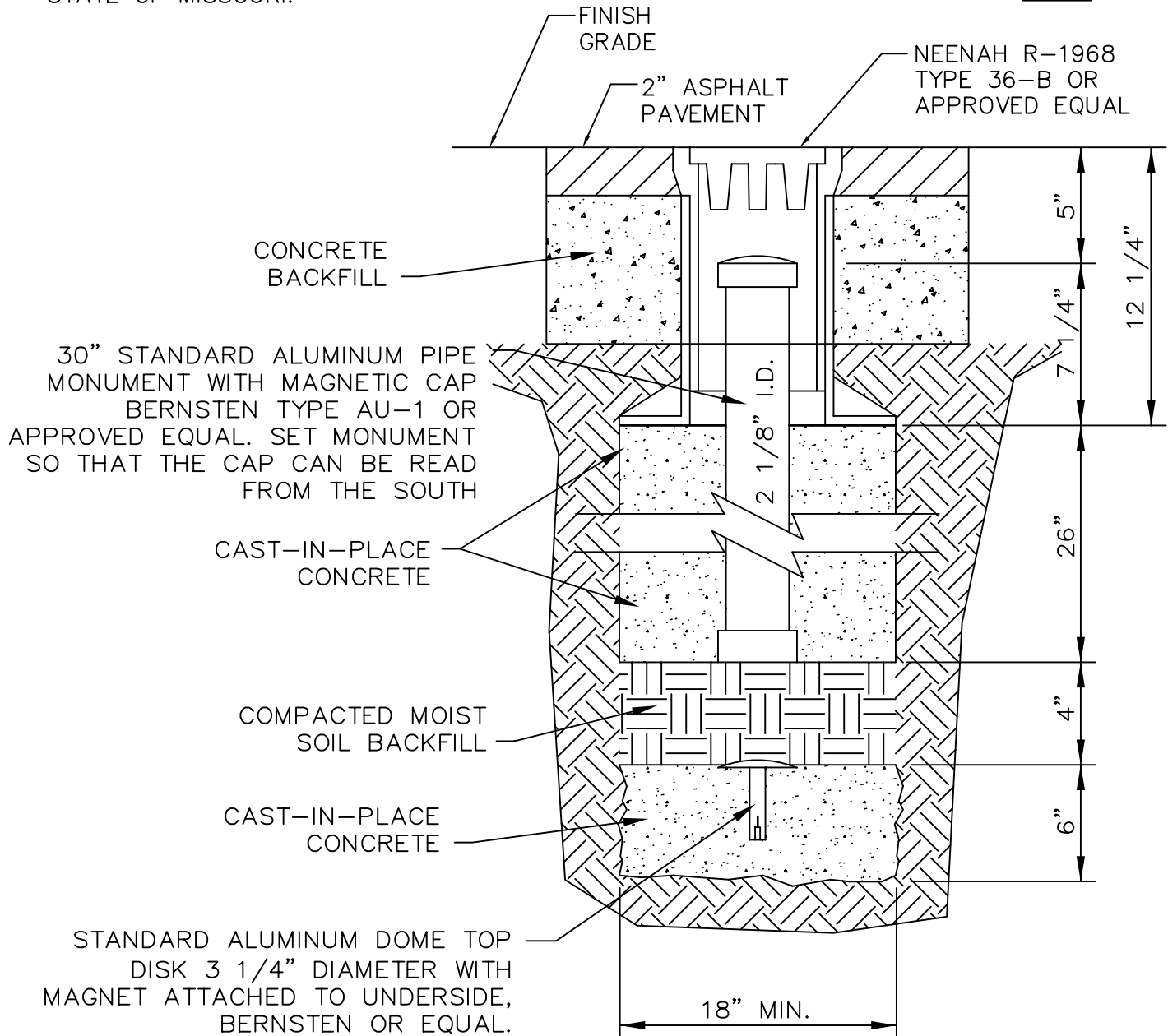
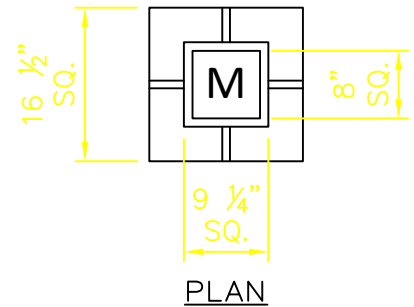

MONUMENT AND BOX WITH EXISTING PAVEMENT
(NO SCALE)

CAP FURNISHED BY CONTRACTOR.
MARKER TO HAVE SECTION,
TOWNSHIP AND RANGE STAMPED
ON THE TOP WITH TRUE SECTION
CORNER ETCHED ON THE SURFACE
BY SURVEYOR LICENSED IN THE
STATE OF MISSOURI.

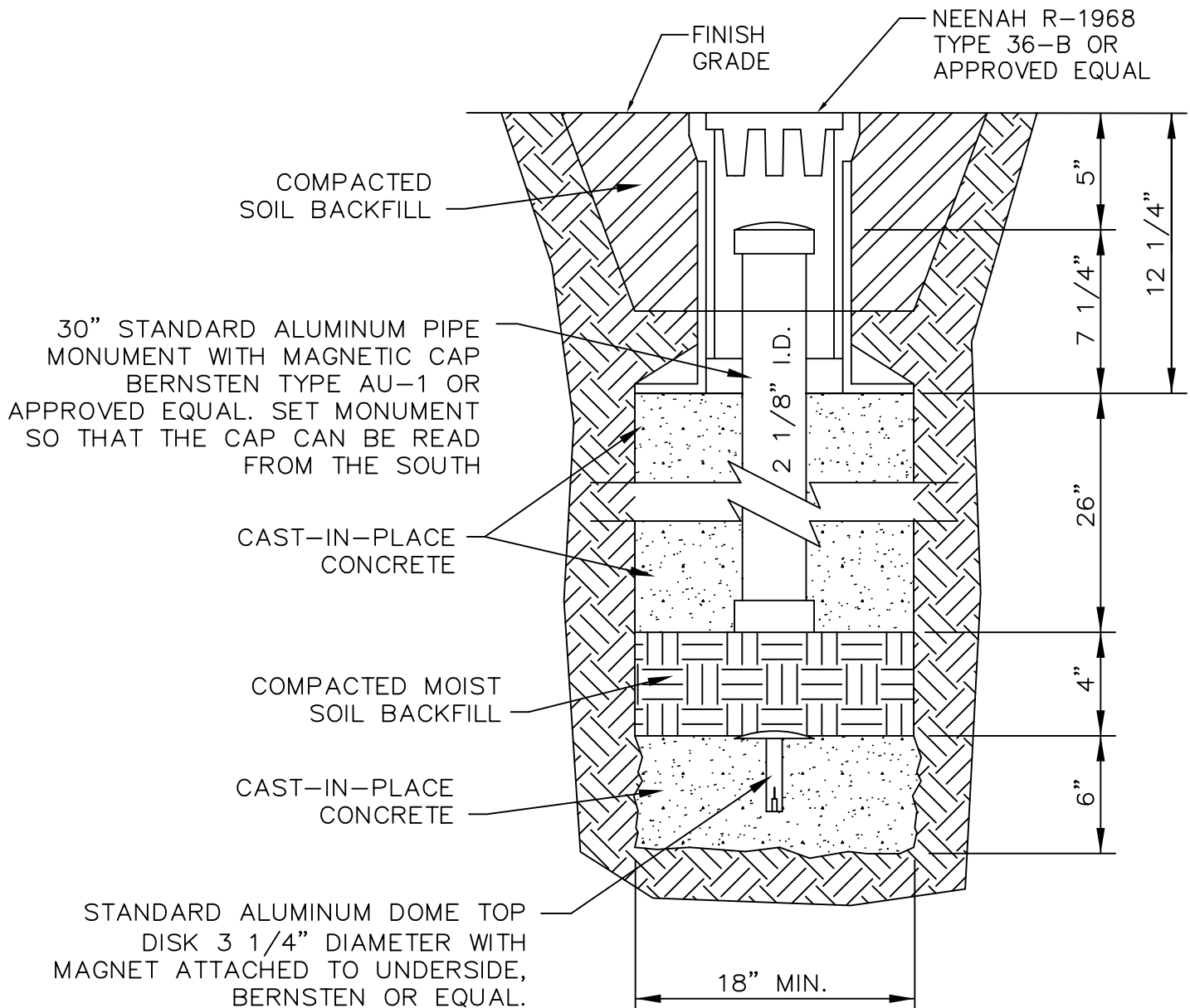
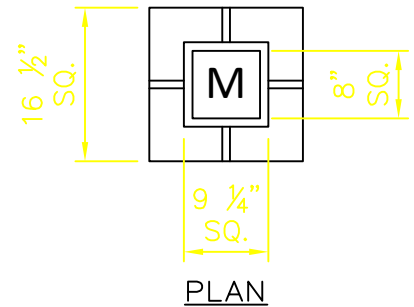

MONUMENT AND BOX WITH COMPACTED BACKFILL

(NO SCALE)



| | |
|--------|----------|
| DATE: | 04/09/20 |
| SCALE: | NO SCALE |

MISC-016R

NOTES

1. CUT THE SIDEWALK AT THE NEAREST EXPANSION JOINT ON EACH SIDE ON THE EXCAVATION
2. IF THE SIDEWALK HAS NO EXPANSION JOINTS MEASURE BACK FROM THE CENTER OF THE EXCAVATION IN 4' OC UNTIL THE CUT IN THE SIDEWALK IS 2' PASS THE EDGES OF THE EXCAVATION AND ON UNDISTURBED EARTH
3. INSTALL EXPANSION JOINTS AT 4' OC AS PER APWA SECTION 2301.4
4. SUBGRADE SHALL BE CRUSHED LIMESTONE AND LAID IN 4" LIFTS WITH A MINUMIN OF 6"
5. CONCRETE SHALL MEET MCIB FOR TYPE A CONCRETE
6. BACKFILL IN THE ARE OF THE EXCAVATION SHALL INACCORDANCE WITH THE GRAIN VALLEY STANDARD DETAIL FOR STREET CUTS

EXPANSION JOINTS

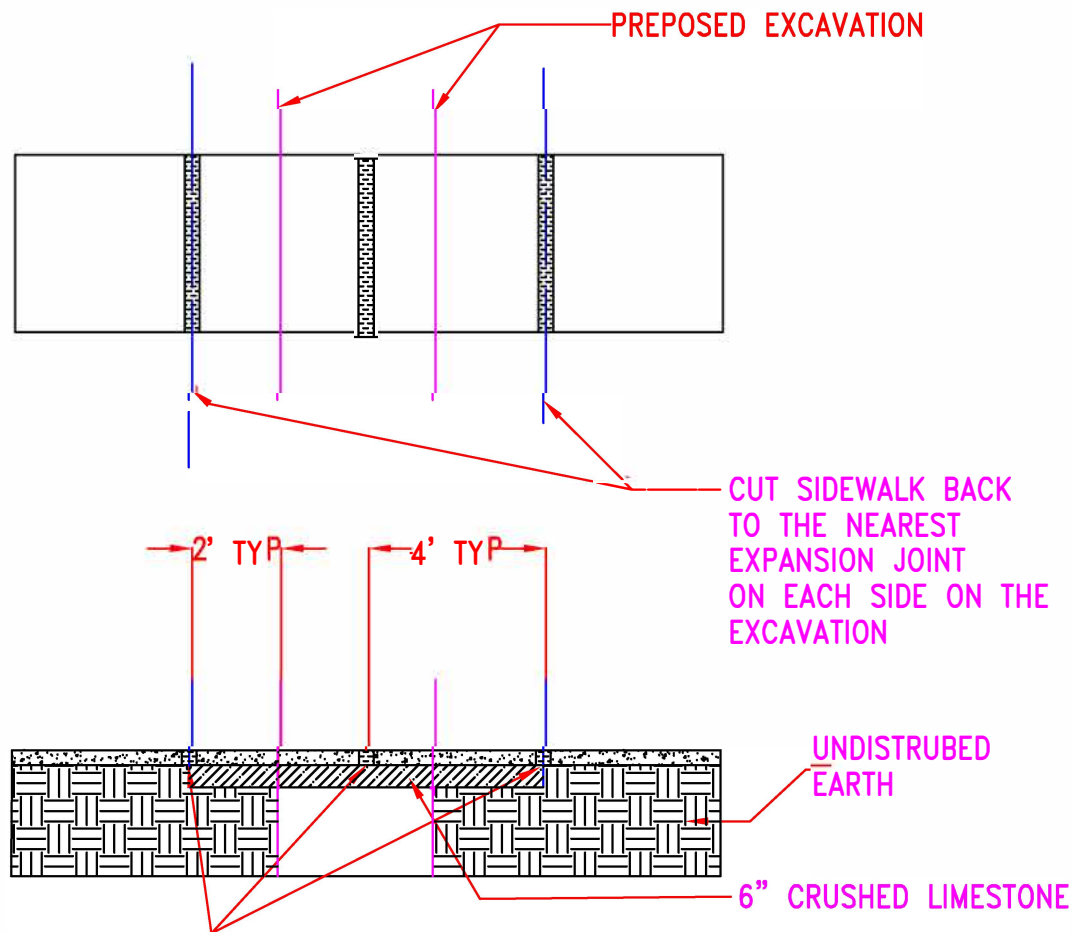

SIDEWALK EXCAVATION REPAIR DETAIL

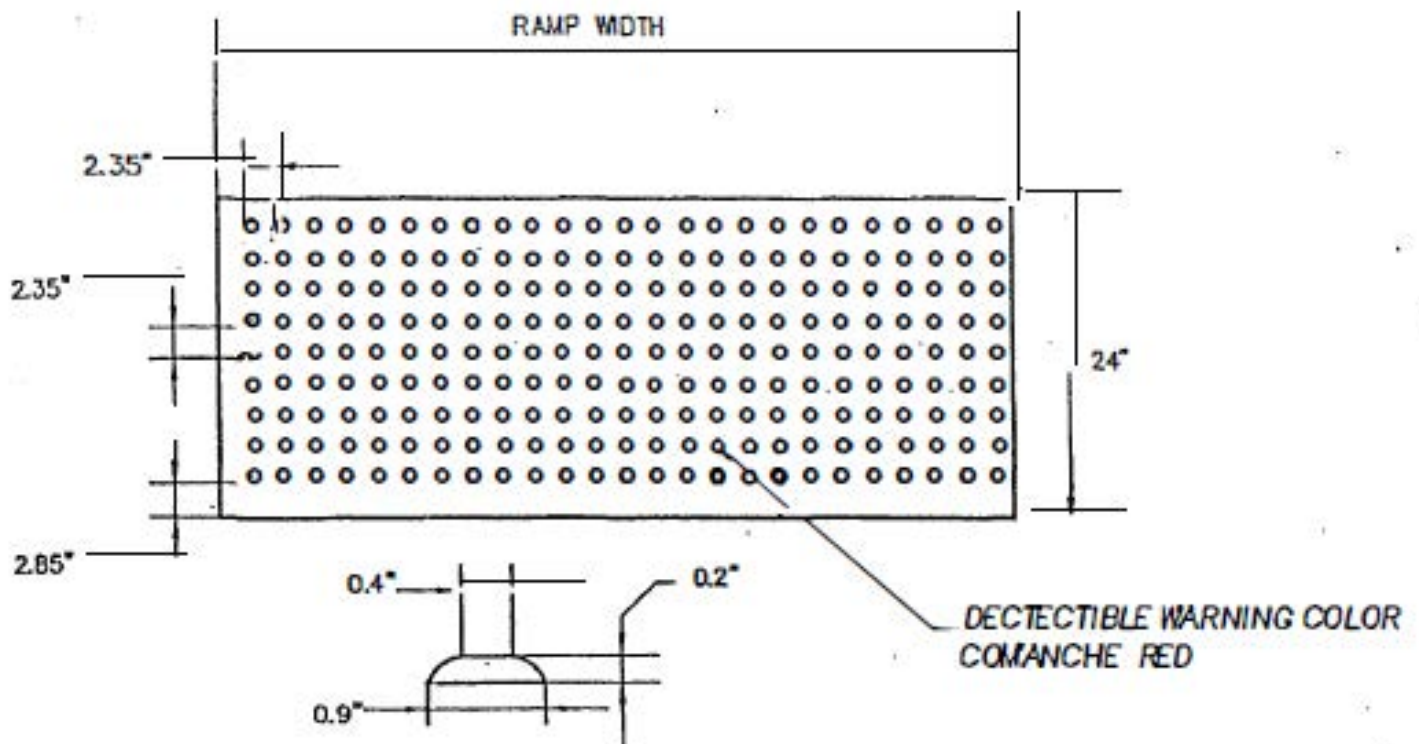

1108.1.1 Dome Size. Truncated domes in a detectable warning surface shall have a base diameter of 0.9 inches (23 mm) minimum to 1.4 inches (36 mm) maximum, a top diameter of 50% of the base diameter minimum to 65% of the base diameter maximum, and a height of 0.2 inches (5 mm).

ALL CURB RAMPS SHALL BE CONSTRUCTED WITH RAISED TRUNCATED DOME DETECTABLE WARNINGS.

SIDEWALK DETECTIBLE WARNING DETAIL



Grain Valley
Come Home To Opportunity

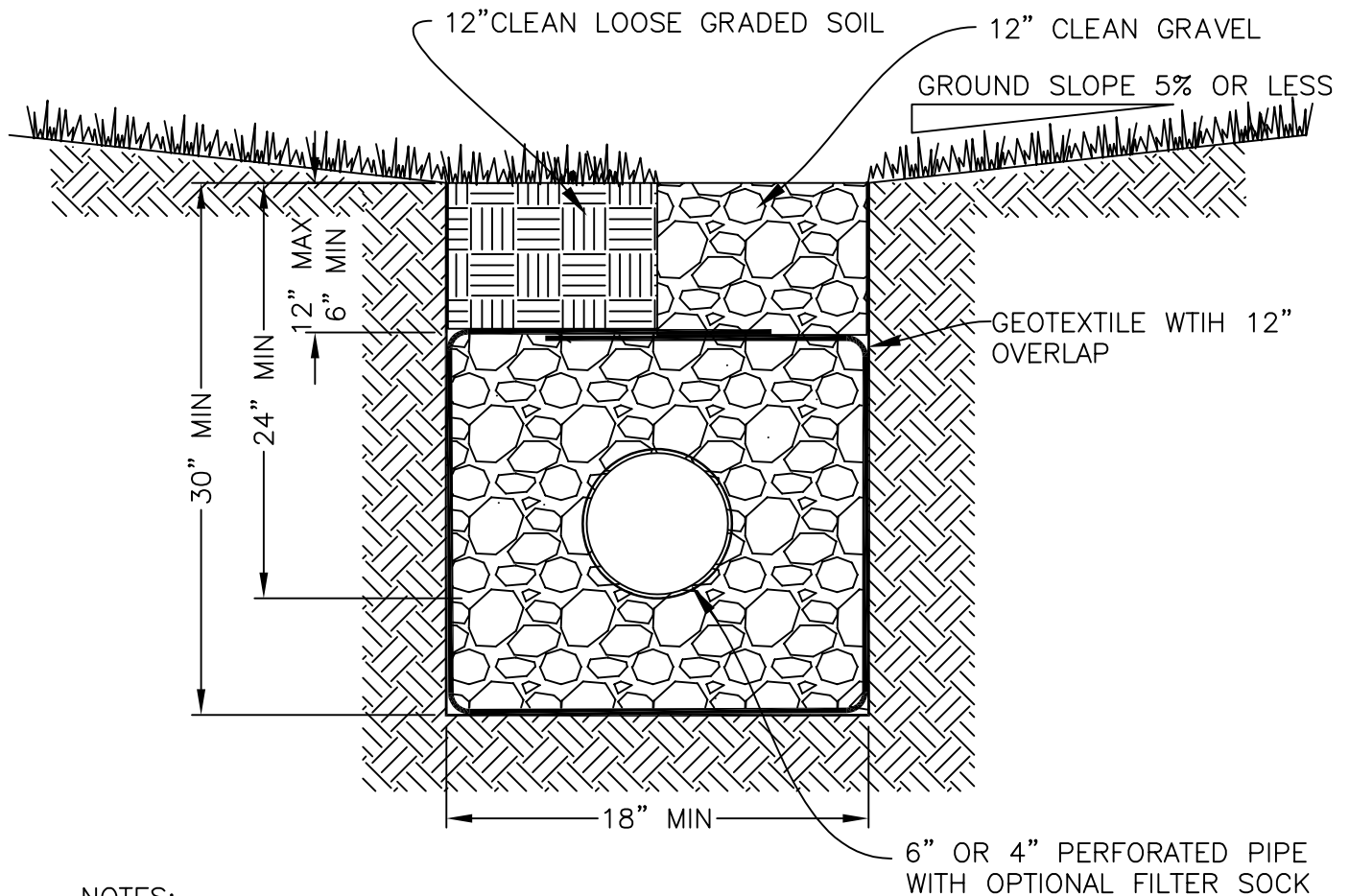

NOTES:

1. DO NOT USE CRUSHED LIMESTONE, SHALE, OR ANY CRUSHED ROCK THAT WILL BECOME CEMENTED OVER TIME.
2. GEOTEXTILE FABRIC SHALL BE PERMEABLE TO DRAIN TRENCH WITHIN 72 HOURS.
3. PIPE SHOULD BE PLACED WITH ZERO GRADE AND MAY BE CONNECTED TO AN INLET STRUCTURE USED TO TRAP SEDIMENT.

INFILTRATION TRENCH DETAIL



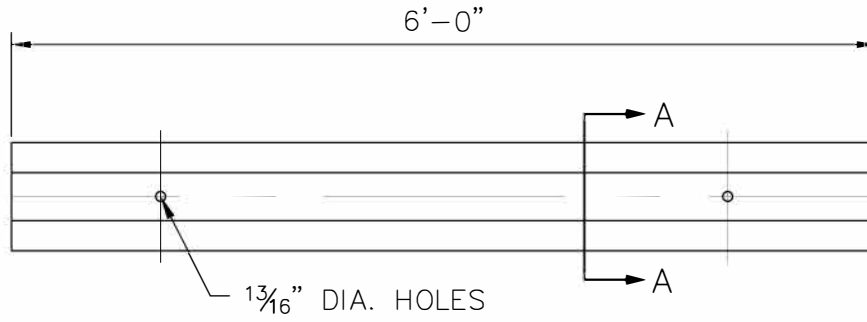

PLAN

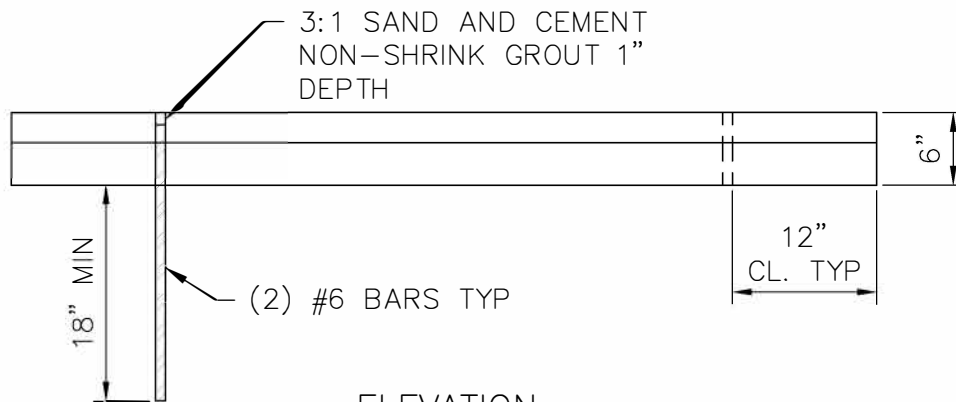

ELEVATION

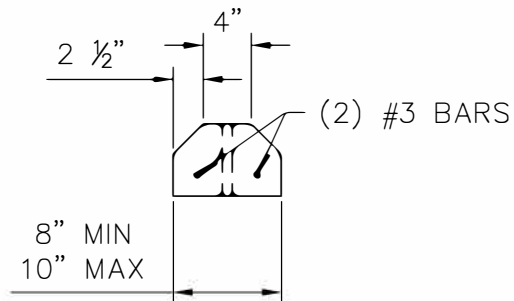

SECTION A-A

PRECAST CONCRETE WHEEL STOP



Grain Valley
Come Home To Opportunity

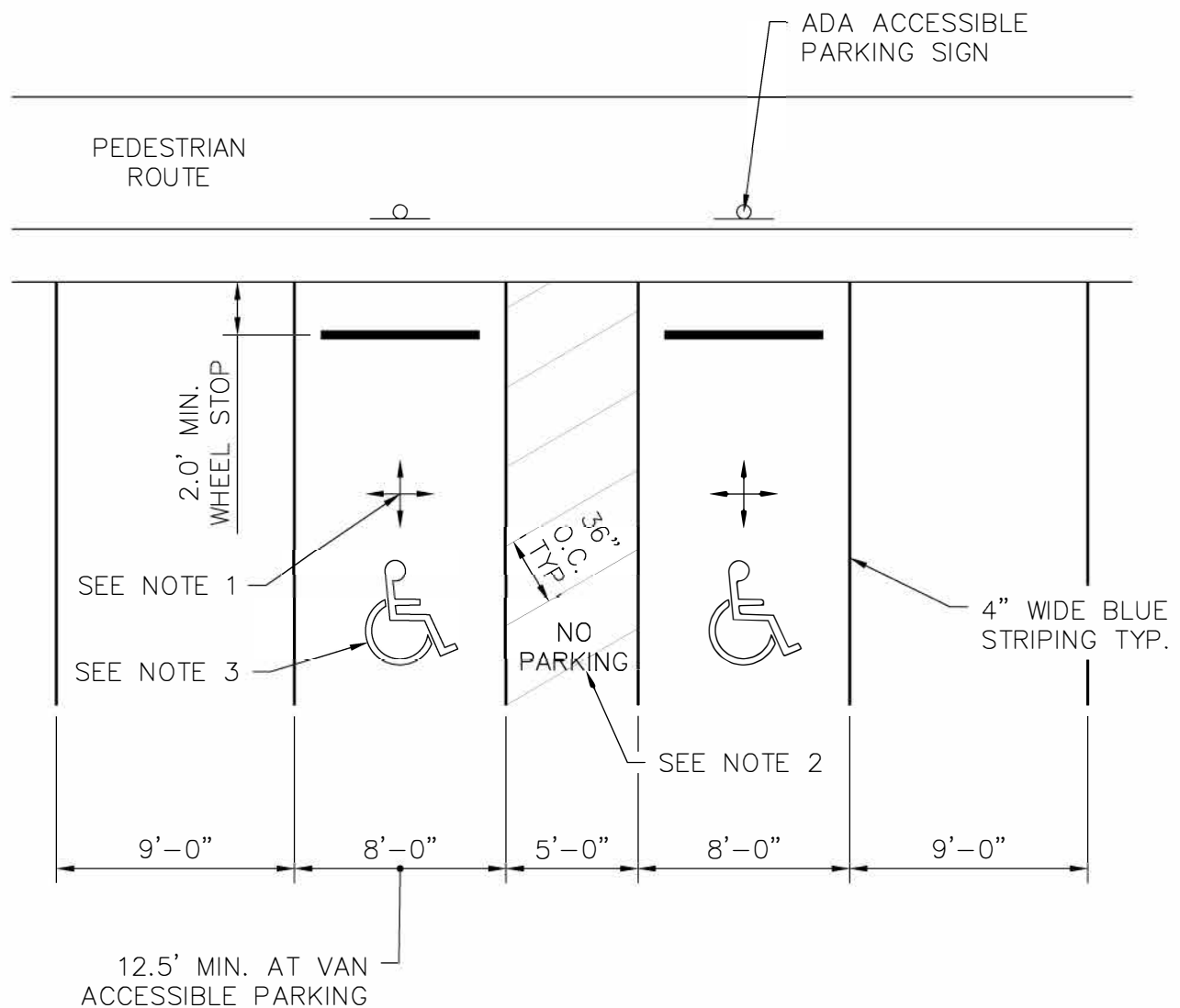

NOTES:

1. 2% MAX SLOPE RECOMMENDED DESIGN SLOPE 1.5% FOR CONSTRUCTION TOLERANCES.
2. WITHIN THE LOADING AND UNLOADING ACCESS ISLE, PAINT THE WORDS "NO PARKING" IN 12" HIGH LETTERS.
3. TYPICAL PAVEMENT SYMBOL, PER MUTCD STANDARD "INTERNATIONAL SYMBOL OF ACCESSIBILITY" BLUE BACKGROUND TRAFFIC WHITE SYMBOL.

ADA ACCESSIBLE PARKING



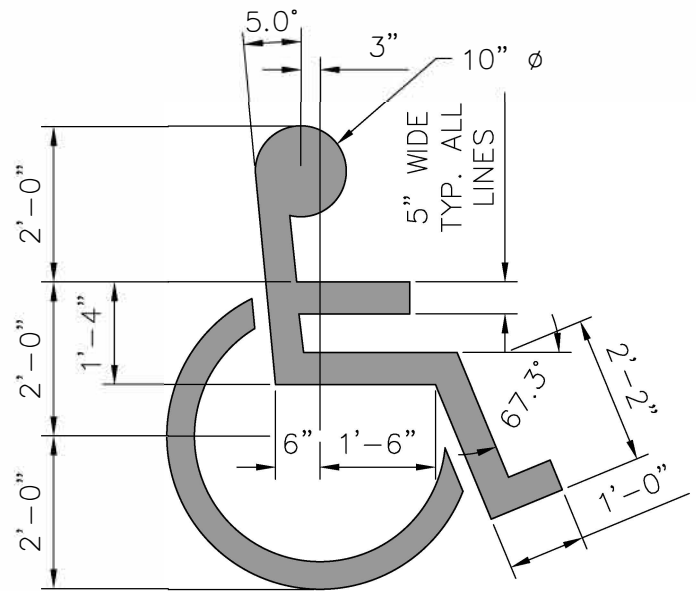
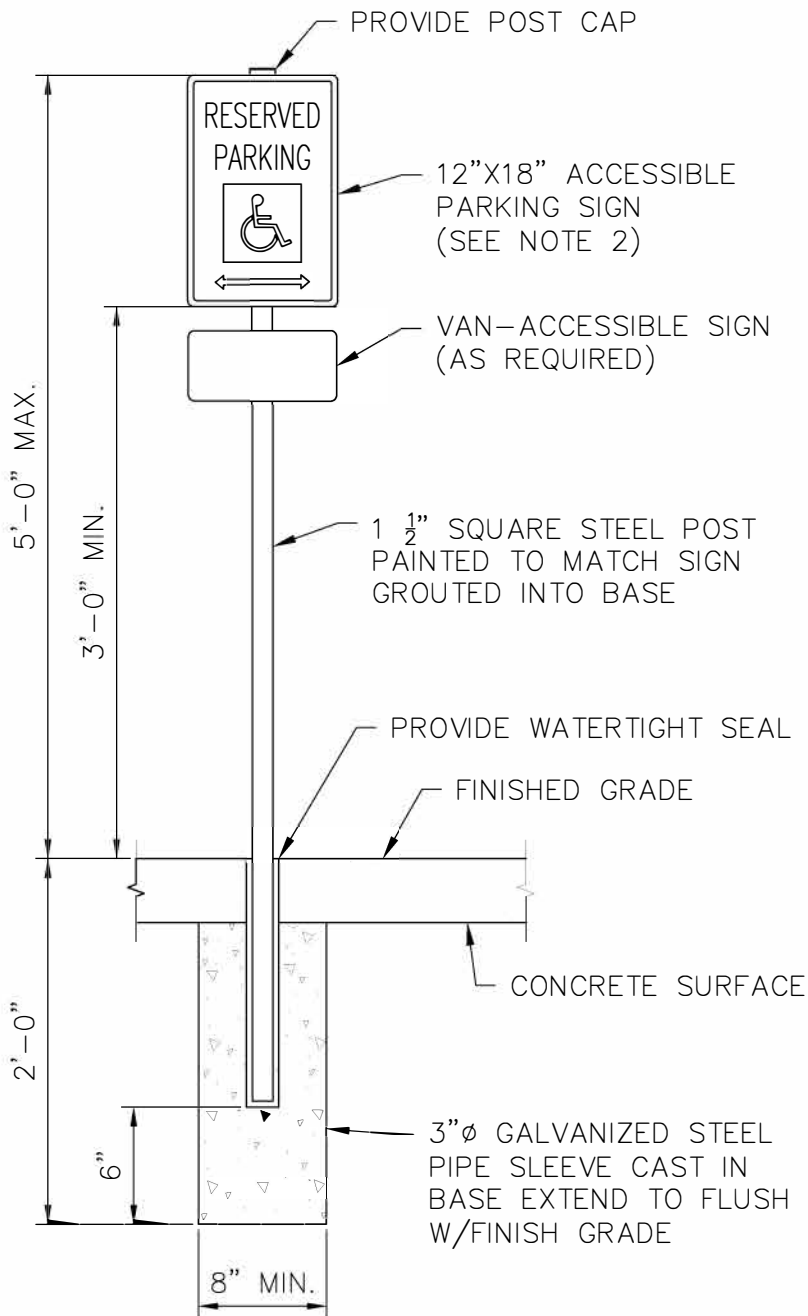

PROVIDE PAINTED SYMBOL AT EACH DESIGNATED ACCESSIBLE PARKING STALL. CENTER SYMBOL IN EACH STALL.

ACCESSIBLE PARKING SYMBOL

NOT TO SCALE

ACCESSIBLE PARKING SPACE SIGNAGE

NOT TO SCALE

ADA ACCESSIBLE PARKING SIGN AND SYMBOL



NOTE: MAINTAIN 2' WIDE ZONE CLEAR OF SIGNS, POSTS
RAILINGS, ETC.

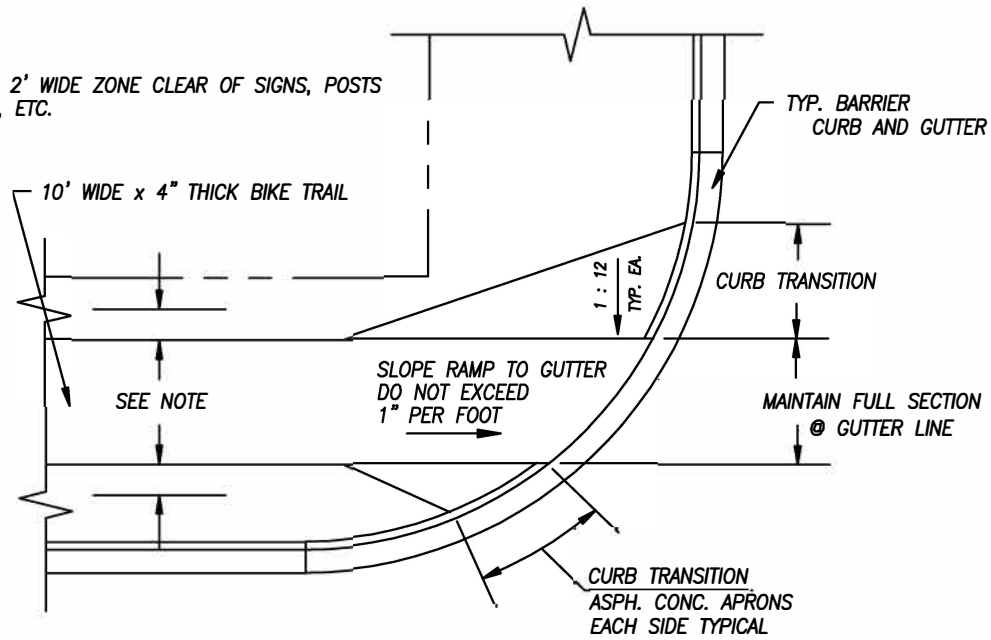

TYPICAL BIKE RAMP

PLAN VIEW

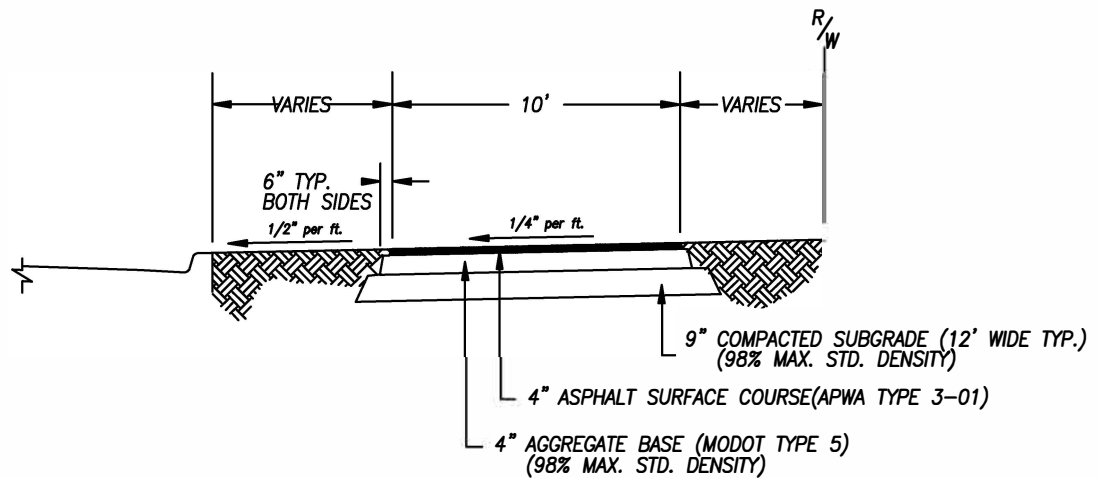

CROSS SECTION

STANDARD DETAILS

ASPHALT TRAIL



DATE: 6/2/20
SCALE: NO SCALE

MISC-023